Holstein-Friesian World

UNIVERSITY MICROFILMS 1-510
313 N. FIRST ST.
ANN ARBOR, MICH.

THE NEWSPAPER OF THE BREED

June 18, 1954

Ring View - National Convention Sale - June 2, 1955

IN THIS ISSUE . . . .

Report of 70th Annual Convention
and Related Activities

Kyland Cascade Burke's

"UDDER" FAMILY

HIS SIRE'S DAM

Kyland Cascade Burke is our son of Popevale Cascade Amy and sired by Kyland Fobes Burke Marathon whose dam is Ex. with 1013 F. and whose sire is a well proven Burke son from a VG cow with 1114 F.

— HIS DAM —

POPEVALE CASCADE AMY (VG)
(At 12 years). Now over 17, over 150,000 lbs. M. and 5,000 F.

HIS THREE-QUARTER SISTER

ALVERNO ORMSBY SEGIS (Ex)
At 8 years — 1013 F.

KYLAND CASCADE BURKE IS NOW A SILVER MEDAL TYPE SIRE

His first 9 daughters ave. 16,173 M. and 553 F. — an increase of 60 lbs. F.

His sons available from high lifetime record dams.

Progressive Breeder award — 1953-1954

KYLAND F B AMY (VG)
Over 100,000 M. 800 F. and 22,000 lbs. M.

A. R. and H. I. R. Testing • T. B. Accredited; Bangs Certified • Calfhood Vaccinate

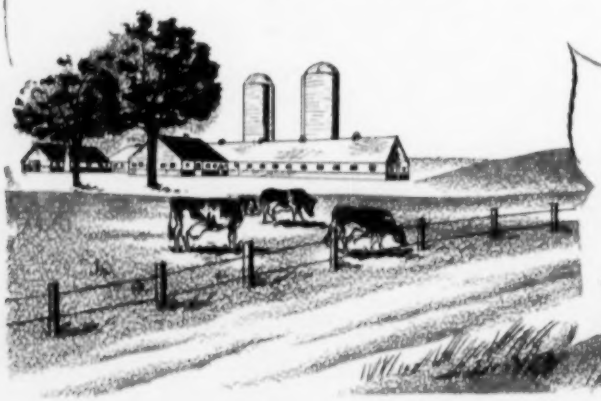

PURE BRED HOLSTEINS

Kyland

W. D. KYLE, JR. Owner

FRANK CASE, *Manager*
Route 1, Oconomowoc, Wis.

FOBES' LATEST STATE RECORD DAUGHTER--

Osborndale Felicity Ormsby (GP)

AR 3-10 305d 3X 19,137m. 3.8% 736.3f.

(Connecticut State Record)

AR 2-4 365d 3X 18,004m. 3.9% 705.9f.

Osborndale Felicity Ormsby 3247899 (GP) is one of our daughters of SIR BESS ORMSBY BURKE FOBES (Ex-GM). In qualifying for her Sr. 3-year-old record she carried calf for 151 days. Felicity is another example of the continued improvement of the FOBES daughters.

Felicity has paternal sisters with 860, 900 and 918 lbs. fat, and 15 others from 603 to 792 lbs. fat at 2y.

Felicity's dam is Osborndale Frances Ormsby 2475925 (VG) whose best record at 8½y 3X 365d is 24,361 lbs. milk, 3.8%, 925.2 lbs. fat. She has 127,194 lbs. milk (unofficial) in 7 lactations (4 lactations 2X). She is a daughter of Osborndale King Ormsby.

We have a younger full sister to the new Connecticut State Champion not yet in milk.

The FOBES Daughters Continue Their Steady Improvement

OSBORNDALE — Derby, Conn.

FRED M. NICHOLS
Manager

MRS. W. S. KELLOGG
Owner

HANS JENSEN
Herdsman

CLARKDALE GLORIA TRANSMITTER

Winterthur — Transmitter Breeding

A 4% BULL

AN 1100-LB. BULL

A 27000-LB. BULL

Certified and Accredited for Bang's and T. B.
LARRY FITCH, Herdsman

Hilltop Classified

17 TRANSMITTERS AV. 81.5

Nearly Half Were First Calf Heifers

Our Entire Herd

67 HEAD AVERAGE 83.1

TWO COWS EXCELLENT

THANKS TO THE BULL OF A LIFETIME

NINE TRANSMITTERS AT HILLTOP AVERAGE WELL OVER 600 Lbs. FAT, 2X MILKING

Holstein-Friesian World

The Newspaper of the Breed

VOL. 52 - NO. 12 JUNE 18, 1955

Established 1904

Combines Holstein-Friesian Register (1886) and Black and White Record (1916)

Published at Lacona, N. Y., on first and third Saturdays of each month by Holstein-Friesian World, Inc.

Maurice S. Prescott ..... Editor

Associate Editors: Theodore Prescott, Wm. A. Prescott, Robert H. Hastings, Fay C. Barney, David L. Morrow.

Editorial Assistant: Mable C. Chase

Theodore Prescott ..... Adv. Mgr.

Subscription price, U. S. and Canada, $2.00 per year. Foreign, $3.00. First Class Mail subscriptions (U. S. and Canada) $10.00 per year. Air Mail (U. S.) $24.00 per year. Single copies 25 cents.

When changing your subscription to a new address, be sure to give your old address as well as the new.

Advertising rates upon application.

Entered as second class matter, December 16, 1918, at the Post Office at Lacona, New York, under the Act of March 4, 1879.

FUTURE PUBLICATION DATES

July 2, 16; August 6, 20, 1955

News and advertising forms close 19 days in advance of publication dates.

Telephone Sandy Creek, N. Y., 3301

THE COVER

This scene at the National Convention Sale, Harrisburg, Pa., June 2 shows the ring set up and a section of the huge crowd. Central figure in the ring is Allfame Jewelcrest Cascader, only 4 times 1000 lb cow ever sold at auction. Consigned by Agnes Van Bavel, Scappoose, Ore., she went at $3200 to Isis Farm, Kenneth & Mary Bailey, Brewster, N. Y. In the picture are Charles and Horace Backus in the auctioneer's box; at the left C. B. Smith; back of the cow, Al Hay of Carnation, who delivered the cow with their animals, and Kenneth Bailey. Everett McClure is at the halter and at the right Earl Groff, chairman of the Sale Committee who was in charge of selections and also worked in the ring.

NEWS of the TRADE

NEW STATE RECORDS

Connecticut

Osborndale Felicity Ormsby 3247-899 (GP) has established a new Connecticut State Record for senior 3-year-olds 305 days 3X with her production at 3y 10m of 19,137 lbs. milk, 3.8%, 736.3 lbs. fat, carrying calf for 151 days. Bred and owned by Osborndale Farms, Derby, Conn., she is a daughter of Sir Bess Ormsby Burke Fobes (Ex-GM) and Osborndale Frances Ormsby 2475925 (VG). The dam has a high record at 8½ years 3X 365 days of 24,361 lbs. milk, 3.8%, 925.2 lbs. fat and is a daughter of Osborndale King Ormsby.

Montana

US Hunt Burke G C A Maid 336-1154, bred and owned by the U. S. Dairy Division, Huntley, Montana, is the new Montana State junior 3-yr-old champion in the ten-months division 2X. At 3y 2m in 295 days on 2X she has 12,419 lbs. milk, 4.0%, 495.1 lbs. fat, and carried calf for 201 days of that time. She is a daughter of Five-ply-Burk Pieb Pride Di-Gerb-Col J 892907.

Texas

A new Texas State Record for senior 2-yr-olds in the ten-months division 3X has been made by a heifer owned by The Neale Farms, Waco, Texas. Texans Superb Inka Leta 335-7766 at 2y 9m in 305 days (c.c. 208d) 3X has 14,091 lbs. milk, 4.0%, 565.3 lbs. fat. Her sire is Carnation Creamelle Superb 813160 who is by Carnation Peerless Creamelle.

RECENT 1000-LB. RECORDS

Locvale Master Marcy

Reported in AR with a 30,000-lb. milk and 1056-lb. fat record is Locvale Master Marcy 2663376 (Ex), a member of the Harden Farms herd at Camden, N. Y. Marcy has a previous

LOCVALE MASTER MARCY (EX)
AR 8-2 365 3X 30,310 3.5 1056.2
She was All-American 4-year-old, 1950.

AR record as a 6-year-old of 776.1 lbs. fat, and a DHIA record at 7 years of 29,210 lbs. milk and 1053 lbs. fat. Her official and unofficial production for her past four lactations is as follows:

4-11	365	3X	25,545	3.7	952	DHIA
6-1	305	3X	22,636	3.4	776.1	AR
7-2	341	3X	29,210	3.6	1053	DHIA
8-2	365	3X	30,310	3.5	1056.2	AR

Bred by former Association President J. Homer Remsberg, Middletown, Md., and purchased by Harden Farms some years ago, as a member of the Harden herd she was grand champion at the National Dairy Show in 1950 and All-American 4-year-old that year. She is a daughter of Dunloggin Master Oraaggie and is the 53d cow in the United States to officially produce over 30,000 lbs. milk in one year on 3X milking.

Fresh again in April, less than three months after the close of her 1056-lb. AR record, she is off to a great start, milking 137 lbs. milk for several consecutive days during the first week in June.

Penstate Inka Josie Burke

Shortly following the report of the fourth 1000-lb. record for Penstate Inka Pathfinder Star 2472441 (VG) (**World** cover, May 7, 1955) comes word of another 1000-lb. repeater at Penn State University, University Park, Pa. This one is Penstate Inka Josie Burke 2569784 (VG) with 22,848

In This Issue . . .

Report of the 70th Annual Convention 19
The President's Address 25
National Convention Sale Avg. $1227 27
The Forsgate Dispersal 29
Editorial 30
Holsteins at the Sales 38
Advanced Registry Report No. 5 61
Sale Calendar 95
Index to Advertisers 97

Offering A Real Bull Buy

This month we offer you - - GREEN MEADOW PARAMOUNT GAY BOY. He was born 2-21-54 and is ready for heavy service. Gay Boy's 7 nearest dams average 22,712 milk, 3.5%, and 791 fat with 3 of them on 2X. He is a very good individual, marked 2/3 white. His sire is Green Meadow Paramount whose 3 nearest dams average 30,027 milk, 3.5%, and 1037 fat. Gay Boy's dam (pictured) is Ardyne Governess Toitilla—Excellent. She has good records every year on 2X up to 567 fat at 10 years. Her full sister is also Excellent with 2 records over 630 fat on 2X and over 100,000 lbs. milk lifetime to date. Both of these cows made their records while on the show circut for 9 consecutive years. Their dam has in 7 lactations 100,731 lbs. milk, 3.7% and 3701 fat and she also has 5 maternal sisters with records from 626 fat to 785 fat on 2X. The sire of Governess is a son of Carnation Governor who is one of the greatest bulls ever used in Canada.

His Dam

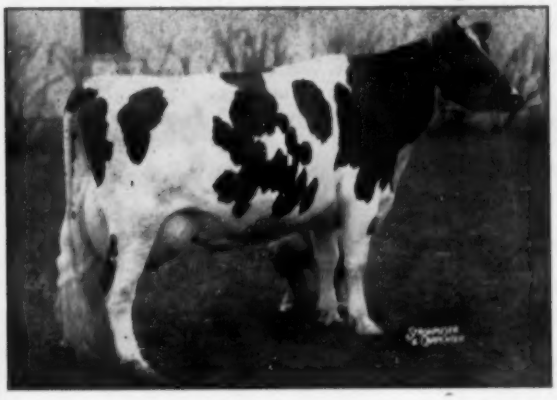

ARDYNE GOVERNESS TOITILLA (EX)
Member 1st Produce—Ill., Tenn. 1953; Ohio 1946; Mich. 1947; Mo. 1948-49-50. Also member many times 1st prize Get at leading State Fairs.

His Dam's Full Sister

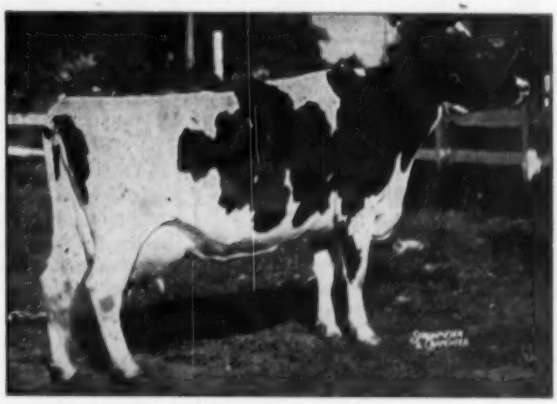

ARDYNE SNOW GOVERNESS (Ex)
Many times State Fair Grand Champion.

We have been using this bull to breed some of our heifers and as we are now finished with him, we are offering him for $500 ready to ship, safe delivery guaranteed, F. O. B. Elsie, Michigan.

We also have sons of Constellation, Paramount, and Dynamo for sale at all times. They are priced at farmer prices.

Green Meadow Farms

Elsie, Michigan

"Where The Latch String Is Always Out"

JUNE DAIRY MONTH BARGAIN

COUNTESS POHLCREST CHIEFTAIN
(89 points)

This month we can offer for June delivery, a most unusual bull calf backed by proven brood cows on both sides.

"Countess," his own dam has 4 consecutive 2X records that average over 20,000 lbs. milk and 700 lbs. fat. We have used an older son of this cow ourselves and his first 2 jr. 2-year-old daughters are great milkers and both classified "GP" at that age. Countess' oldest daughter is "VG" at 4 years with over 500 lbs. fat as a heifer.

The sire is a brother to our new "Ex" Regier King Nettie, they both being out of the "Ex" Regier Polkadot Triune Queen with 634 fat on 2X. This is a show calf and his price delivered is only $300.

Southwind

Holstein Farm

"The Crescent Beauty-Triunes"

EDMUND CAMPBELL

SEGUIN TEXAS

Soon Completely Proven
HE IS FOR SALE

Shiawana Talisman Fobes Paul 1102522
Born March 19, 1950

Actual average first 5 daughters 305 days (DHIA-IBM figures):

2y 3m	11,143	3.45%	385

9 more daughters will finish by September—all dams have HIR records.

SIRE:
SHIAWANA TALISMAN FOBES 924893 (SMP)

10 pair HIR Proof:

Dtrs.	14,955	3.80	568
Dams	13,649	3.86	527
	+1,309	—.06	+41

DAM:
SHIAWANA M P PRIMROSE 2615800

4 HIR records average:
291d 14,002 3.83 536.9

By the Gold Medal Proven SHIAWANA MUTUAL PAUL 862256

More information available—write, or better yet, come and see his daughters with him.

LOCUST BREEZE FARMS
FRANK RUGGLES & SONS
5560 Cooley Lake Rd.
MILFORD, MICHIGAN
R.D. 5—Phone Mutual 4-2521

lbs. milk and 1014.7 lbs. fat on HIR as a 3X 9-yr-old. This gives her the following HIR records:

2-7	365	3X	17,233	3.9	675.1
3-11	365	2X	16,985	3.7	633.0
5-2	365	2X	22,635	4.0	914.6
6-5	365	2X	17,277	4.1	702.0
7-7	365	3X	25,893	4.0	1031.8
9-0	365	3X	22,848	4.4	1014.7

Penstate Inka Josie Burke is a paternal sister to the 4-time 1000-lb. Penstate cow, being a daughter of Osborndale Chieftain Inka Ormsby 706-753 (VG-GM), who has three daughters over 100,000 lbs. milk including these two. Josie Burke's dam is Penstate Burke Happy 2089541.

Polytechnic Imperial Abbekerk

A high record is reported in HIR for Polytechnic Imperial Abbekerk 2917675 (VGP), bred and owned by California State Polytechnic College, San Luis Obispo, Calif. As a 6-yr-old on 3X in 359 days she has 25,836 lbs. milk with 1034.5 lbs. fat, giving her HIR records as follows:

2-3	365	2X	20,559	3.6	739.2
3-5	309	3X	18,751	3.3	625.9
4-4	365	3X	16,810	3.9	652.7
6-1	359	3X	25,836	4.0	1034.5

Abbekerk is by Carnation Imperial Emperor 878257 (VG-SMP) and Polytechnic Bess Piebe 2590579.

FOURTH OVER 1000 FAT

Official figures have just been released on the 8-yr-old record of the Excellent Allfame Jewelcrest Cascader the cow consigned to the Harrisburg National sale by Agnes Van Bavel of Scapoose, Oregon and purchased at $3200 by Kenneth and Mary Bailey for their Isis Farm at Brewster, New York.

This fourth 1000-lb. fat record for this Oregon cow at 8 yrs. 11 months is 1080.3 F., 3.9% and 27,858 milk. She is the fifth cow of our breed to have four official 1000-lb. fat records and two of these are 1114 fat as a six year old and 1168 at seven years. Her total for five lactations is 141,294 milk and 5,310 fat. Allfame Jewelcrest Cascader was one of the most admired animals in the convention sale. She is due early in August to the service of an 1108-lb. son of Carnation Imperial Emperor.

ALLFAME JEWELCREST CASACADER (EX)
With her 8-yr-old record of 1080 F. she becomes the 5th cow of our breed to complete four 1000-lb. fat records. Sold for $3200 in Harrisburg sale by Agnes VanBavel, Scapoose, Ore., to Isis Farm, Brewster, N. Y.

1000-LB "DEAN DAUGHTER"

Glenrest Dean Jean Rene 2860825, a daughter of Sir Bess Ormsby Fobes Dean owned by W. W. Sherman, Bloomfield, Conn., has just finished a Herd Test record with 28,365 milk, 3.6%, and 1009.6 fat at 6-3 on 3X in 365 days. This outstanding record followed a 22,564-lb. 5-yr-old record and a 21,116-lb. 4-yr-old record.

Glenrest Dean Jean Rene was bred by Raymond V. O. DuBois, Gardiner, N. Y. and the maternal side carries the Glenrest prefix for 4 generations. Her dam, Glenrest Jean Burke Med, is a daughter of Wimbledon Sir Inka Jean, a son of Spring Farm Jean and a maternal brother to Emperor of Mount Victoria. The maternal granddam is Glenrest Burke Ormsby Aaggie Bess, a daughter of Winterthur Best Ormsby Burke.

Jean Rene had 13 days on official test and one supervisor was employed in the conduct of the test. She is the 639th U. S. Holstein to produce 1000 lbs. fat or more in a year and the 258th to produce it on 3X.

WALKWAY HERD SIRE IS "SMT"

Foster Walk, Walkway Farm, Neoga, Ill. reports that he has received the Silver Medal Type award on Walkway Chieftain Viceroy (VG). Viceroy is a son of Model Bessie Montvic Chieftain out of the heart of Mr. Walk's great Robin cow family. Eighty percent of his daughters were classified with an average score of 82.8.

Viceroy's dam is Rag Apple Sylvius Bonheur, a Very Good cow with 6 records that average over 500 lbs. fat. She is a daughter of Rag Apple Ladoga Echo Peep (the Robin cow). One of her daughters and a full sister to Viceroy is Walkway Chieftain Viola. Classified Excellent, she is the dam of 4 great daughters with records up to 753 on 2X.

Another daughter of the Robin cow and a maternal sister to the dam of Viceroy is Walkway Rag Apple Robin Raven. This cow has just finished a 2X HIR record of 18,736 milk, 4.8%, and 900.6 fat in 365 days at 6 yrs.

Model Bessie Montvic Chieftain, the sire of Viceroy, is a plus proven son of Montvic Chieftain 10th. A former Walkway herd sire, he was sold to NIBCO where he also did a good job.

PIONEER
Bull Feed
Makes him eager!
PIONEER BULL FEED

See Page 97

Now Silver Medal Type!

16 daughters classified (100% of his milking daughters) with only three under Good Plus. 14 of these daughters are in our herd, and 2 at Winterthur Farms. The 305 day 2X Mature Equivalent on his first 10 daughters to complete one or more records is 585 lbs. of fat.

We offer a son of "Champion" from a Good Plus cow with the following records:

4-8	2X	16845	3.7%	625.9	HIR
5-11	2X	18581	3.7%	695.4	HIR
7-6	2X	18318	3.8%	692.2	HIR

PRICE AT OUR FARM $300

WINTERTHUR ZEUS BURKE CHAMPION 1024856 (SMT)

Our son of Zeus that is also a double grandson of Wisconsin Admiral Burke Lad, which makes his three nearest sires all Gold Medal.

KINGSTEAD FARMS

LESLIE C. KING & SONS — **CLARKSBURG, MARYLAND**

Things are "Looking Up" at Barksdale's

Right now our Southern Virginia pastures are lush and green, the hay crop is really terrific and everything gives promise of the best season we have had here in many years.

Our Herd Sires

ORMSBY HOMESTEAD WAYNE KING
Partly proven son of a well-proven double grandson of Montvic Chieftain 7th (VG-GM).

His dam, a granddaughter of Lathrop Star Homestead, has DHIA records up to 23621 m. 763.7 f.

KNOLLWOOD SENSATION
Gets 50% of his inheritance from 5 near crosses to Montvic Chieftain 7th.

His 3 nearest dams are all VG and average right at 1000 lbs. fat.

Also several good home-bred sires that we will be telling you more about from time to time. They include a son of Cornucopia Zeldenrust Gaslight from our daughter of our State Champion 30,000 lb. cow, Randolph Montvic Doris.

Our herd of some 230 head is in fine, milky condition and producing well on 2X work. Two daughters of a former herd sire, Warner Brook Chieftain Ormsby, are doing especially well. They are: :

RANDOLPH ORMSBY ROSETTA
Credited with 16,830 lbs. milk, 539.8 lbs. fat in 304 days and finishing a fine 365-day record.

RANDOLPH ORMSBY ANGEL
Started off with 3,200 lbs. milk, 144.1 lbs. fat in 37 days.

We expect the tester any day now and will soon have later reports on these and other good producers.

Some of our best cows are now safely settled to **ORMSBY HOMESTEAD WAYNE KING** and our junior sire, just coming a year old, KNOLLWOOD SENSATION, is getting started in service.

IF IN NEED OF A BULL OR FEMALE BREEDING STOCK
It Will Pay You to Visit Us

We are located just a few miles off U. S. 15, turning west at Barnesville.

The Wm. S. Barksdale Co., Inc.

Accredited for Bang's and T. B.

WM. S. BARKSDALE, President — **DANIEL R. LYNN, Treas. and Farm Manager**

Address Holstein Correspondence to

THOR HANSEN, Herd Manager, Randolph, Virgina

Excellent

Excellent

Excellent

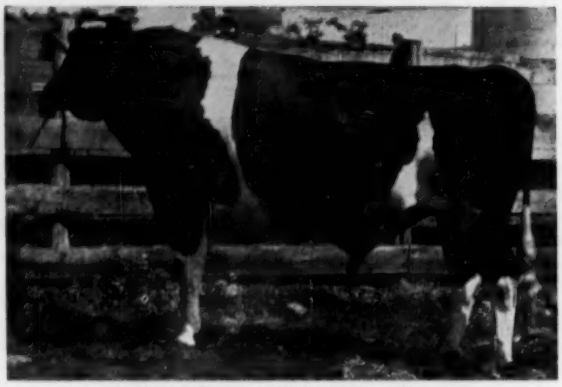

WINTERTHUR APOLLO "Excellent"
Son of the "Excellent" Gold Medal Proven Zeus. APOLLO's dam is the renowned Winterthur Fobes Posch Great Dad XX, "Excellent" with 801 lbs. fat 2X milking, from the Christiana cow family, famed for good udders.

Considering APOLLO's heritage, it is not surprising that he has been rated "Excellent" at five years. Both his sire and dam are "Excellent" and his sire has 46 "Excellent" sisters and brothers.

APOLLO's first three daughters to freshen classified well above the Silver Medal level (81 points). They rated 83.5, 83.5, and 81.5. All are "Very Good" in Dairy Character and Body Capacity. Visitors like their tidy udders, too.

These three APOLLO daughters fill the pail, too, with well sustained milk flow—producing higher than their dams. We eagerly await the next dozen to freshen early this fall. We expect a very favorable proving.

Ask about "Preferred Pedigree" sons of APOLLO, many from daughters of the highly proven Pabst SIGNAL (Excellent-Gold Medal). Or sons of APOLLO's $11,000 brother, HONEYMAN, from APOLLO daughters.

Whirlwind Hill Farm

WALLINGFORD, CONN.

DEAN RICKARD, Operator **JAMES M. OSBORN, Owner**

His Son — — Our Junior Herd Sire

WIS LEADER (Ex-GM)

EMPIRE FOBES LEADER

Pretty nearly everybody likes Wis Leader (did you see his son in the Super-Duper?) and we particularly like his son who is our Jr. Herd Sire.

His dam is Select Fobes Mimis Jaylo (VG) who has 4 full sisters in our herd. They are out of our Rose family and by Wint. Select Fobes Wallace (VG-SMP).

Hillcrest Farm

G. HAROLD COWLES
ASHVILLE, N. Y.
Over 20 Years in HIR

BURKE HAS 14 GM GRANDSONS

In an item published recently in th WORLD relative to the Gold Medal descendants of Wisconsin Admiral Burke Lad, we credited him with 11 Gold Medal grandsons. A further check shows that our Research Department missed three of them so the total count, so far as we can discover, should be 14 Gold Medal grandsons to date. Here is the list, in alphabetical order:

Bill Bess Burke 1006866 (Ex)
Border Vale Burke 971485 (GP)
Pabst Reburke Paul Wayne 992845 (VG)
Pabst Roamer Dean Walker Lad 981360 (Ex)
Pabst Roamer Gallant 1013718 (Ex)
Pabst Roburke Belmont 1035164 (Ex)
Pabst Sir Remer Fobes 1015245
Pabst Sir Roburke Rag Apple 1024453 (Ex)
Rocky Hill Mont Burke Jo 915811 (VG)
Weber Hazelwood Burke Raven 909838 (Ex)
Weber Wyo Burke Intense 900519 (GP)
Winterthur Zeus Fobes Challenger
Wis Cyclone 885820 (GP)
Wis Leader 915940 (VG)

It will be noted that four of these are sired by Pabst Roamer, two by Pabst Regal, two by Weber Burke Cyclone, three others by Pabst-bred sons of Burke, two others are Weber and one other a maternal grandson of Burke.

As the record now stands, Burke has 13 sons, 14 grandsons and 4 great grandsons that have received the Gold Medal award, a record not approached by any other sire.

RUSTIC HERD CLASSIFIES WELL

The Rustic herd, owned by George & Ross Robb, Fowlerville, Mich., was classified May 5, 1955 with the fine average score of 83.7 points—1 Excellent, 10 Very Good, 14 Good Plus and 3 Good.

The Excellent animal is Rustic Ideal Maid Loretta 8887058 who went from Very Good to the top rating at 9 years of age. A daughter of the Gold Medal Sire, Shiawana Ideal, she has a top record at 6y 8m of 19,756 milk, 3.7%, 723 fat in 302 days 2X. Loretta has three maternal sisters with two Very Good and one Good Plus.

Of the ten Very Good cows, three are daughters of Rustic Rainbow King and four are daughters of Shi

RUSTIC IDEAL MAID LORETTA
Classified Excellent in the George & Ross Robb herd, Fowlerville, Mich., she has 19,756 lbs. of 3.7% milk.

OFFICIAL HOLSTEIN SALES BUILDERS

Show you're proud of your Holsteins . . . use the supplies on this page to advertise Holsteins in your community. Sell more breeding stock . . . enliven your meetings . . . dress up your herd. It's easy to do with the official Holstein supplies on this page. Order them today. Add about 10% to cover postage. Write, ask for a Holstein catalog.

NATIONAL AGRICULTURAL SUPPLY CO., FORT ATKINSON, WIS.

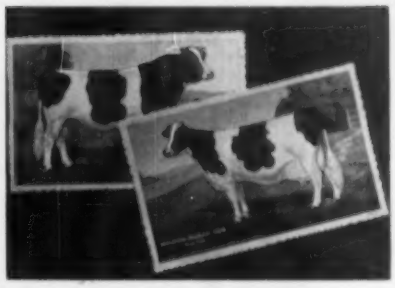

HOLSTEIN POSTCARDS

Full color illustrations. Address and note space on back. Order HOL 12, Cow Cards or HOL 13 Bull Cards. 50 for $.79. 500 for $7.45.

WHITE HOLSTEIN MARKERS

Sold only for Holsteins. Dress-up and identify your herd. Big black numbers. Nickeled chain and open link. Tags are durable tenite plastic guaranteed not to break. Lettered both sides. 40" chains. Order HOL 23. Complete Tag and chain sets, $12.95 per dozen.

HOLSTEIN TIE HOLDERS

Neat, attractive jewelry for every breeder. Black and white, hard-fired emblem on gilded medallion. Rose gold. Order HOL 28, $1.49 each.

HOLSTEIN TRUCK DECALS

Most attractive, large illustrations available. Full color. just apply and peel paper backing. Two sizes. Order HOL 7, 14 x 20" size $3.50. HOL 8, 9 x 13" size $3.29. These prices cover two decals.

HOLSTEIN NAPKINS

Most widely used Holstein favor. For banquets, picnics, home, etc. Printed black, white and red. 13" square. Order HOL 15, 1000 for $3.00. 10,000 for $29.00.

HOLSTEIN T-SHIRTS

Attractive, practical, good quality. Washable. Ribbed neckbands. Well-fitting, full cut cotton shirts. Children and adult sizes in small, medium, large. Each $1.25. 5 to 10, $1.15 each. 10 to 20, $1.05 each. 20 or more, $1.00 each.

GIRLS' HOLSTEIN SCARFS

Finest, soft white material with black and white Holstein on light green background. Fringed edges. Smart and serviceable. Large 36" square. Order HOL 30, each $1.09.

HOLSTEIN COW BLANKETS

White exclusively for Holsteins. Unbleached white duck. New design puts straps under and out-of-way for lettering. Washable. Finest Deluxe blankets. With or without Holstein stencil as illustrated. Stencilling 5c letter. Prices from $5.50 to $14.25, depending on size. Write for catalog.

HOLSTEIN AUTO SIGNS

Aluminum. White background. Will not rust. Order HOL 9, two for $1.25. 50 for $29.00.

HOLSTEIN PLAQUES

Make excellent prizes, gifts and awards. Full color, true-type animals. ½" base with heavy plastic covering. Gold Border and edges. 5½" x 7". Specify cow or bull. Each $1.75. Six for $9.95.

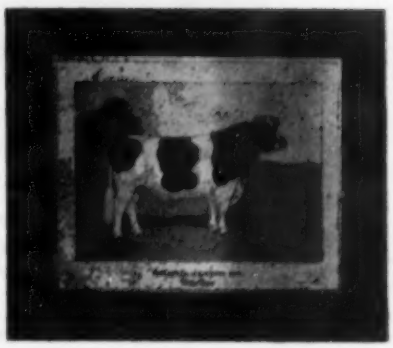

HOLSTEIN RUGS

Handsome throw rugs with a fine Holstein needle-crafted in bas-relief. Hand made. Fast color, vat dyed and washable. 10 cord yarn fluff. Green border and grass under cow. Light grey base color. Size 3 ft. by 5 ft. $16.85. Size 4 ft. by 6 ft. $27.85.

Order From NASCO
FORT ATKINSON, WISCONSIN

FILBERT MASTER GRAND VALE

Junior Champion 1954 Maryland State Fair, and a half-brother to FILBERT MASTER GRAND HARTOG.

Sons of Creston Grand Master

Both of these young bulls are sons of Creston Grand Master, plus-proven SMP son of Dunloggin Mistress Queen. They are now in service on daughters of HOWE-DAN WINTERTHUR KING FOBES, our senior sire, whose first six daughters will average over 500 lbs. fat and 16,000 lbs. milk, actual, as junior 2-year-olds.

This program should prove worthwhile because it carries the Winterthur "Thread of Gold" for production, with the longevity, production and type of the Dunloggins and Burkes.

Two Recent Purchases Will Augment Our Program

At Forsgate, Forsgate Noble Vida (VG) with 1013 lbs. fat, 4.4% test, a granddaughter of Winterthur Bess Ormsby and Lashbrook Pearl Ormsby 2nd. At the Convention Sale, Ebonite Alice Xmas Walker (VG), a granddaughter of Winterthur Fobes Posch Xcel.

FORSGATE NOBLE VIDA (VG)

Filbert Farms – GERMANTOWN, MD.

wana Mutual Paul 5th (VG-GM). The top King daughter has 716 lbs. fat as a sr. 4-yr-old in 344 days 2X, while the highest record VG Paul 5th daughter has 622 lbs. fat as a 3-yr-old.

A present herd sire at Robbs' is Rustic Clyde Hill Favorite, a "VG" son of Clyde Hill King Fobes Rock (VG). Favorite's dam is a 100% sister to the Excellent Loretta cow.

The entire Rustic herd is home bred except for one of the herd sires, Shiawana Mutual Paul 5th.

ZIMMERMAN BULL TO COLOMBIA

Joe Zimmerman, Zimmerman Farms, Lehighton, Pa. reports that they have just sold a 2-yr.-old son of Zimmerman Panstar Beach to Lauchlin Currie, Bogota, Colombia, South America.

The bull, Zimmerman Bestar Prince, is a son of Zimmerman Par Star Penny, the National Honor List 2-yr-old leader in 1952 and 2nd 4-yr-old in 1954. She is also Pennsylvania State Leader 4-yr-old. Prince is also a ¾ brother to Zimmerman Panstar Pride, the daughter of Penny who is the new state record jr-2-yr-old with 832 lbs. of fat.

Zimmerman Bestar Prince had been previously used in the herd of Erich Cottrell, Waterloo, N. Y.

Arrangements are also being made to secure a load of bred heifers for Mr. Currie. These heifers will be a combination of the Zimmerman bloodlines.

FINE "SUPER-DUPER" SALE

With 13 head in the 4-figure price bracket and all but two of the 49 head offered bringing from $400 to $3000, the June 8 Earlville "Super-Duper" Sale achieved an $834.96 average. Eleven bulls averaged $868.64, three heifer calves averaged $1,308.33, and the sale total of $41,060 makes this the highest averaging Earlville sale since the December Invitational of 1952.

Top heifer at $3000 was J. J. E. McCague's Glenafton entry sold to A. B. Farrell, Jr., Farrell Farms, Vt. The Pabst-Knutson bull from Wisconsin, a Wis Leader son, was high in the male division at $2125, going to Job Stoltzfus of Pennsylvania. The Broad Rock heifer calf went to Chemung Farms N. Y., for $2025, and Archie Meek's Zeus daughter sold to John R. Strauss Ohio, for $1900.

A complete report with Strohmeyer & Carpenter pictures will appear in the July 2 **World**. The "Super-Duper" is managed by R. Austin Backus, Inc. Mexico, N. Y.

10y 3X 26689 4.1% 1101.3

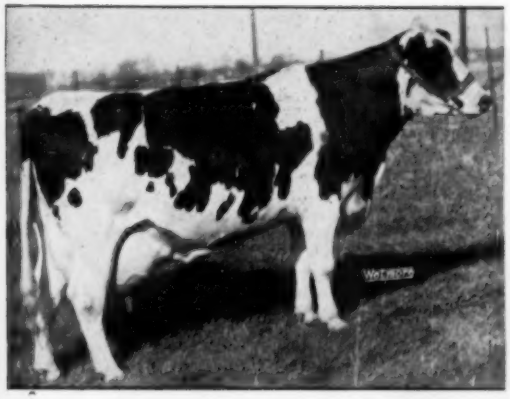

ELMWOOD ADMIRAL PRIDE (VG)

She Placed 10th on the 1954 Honor List

She has previous records of 798 and 754 F. and has a total of nearly 5,000 of fat.

She is the dam of our Roamer son
ARBETH ROAMER ADMIRAL

who has an HIR proof showing an increase of 41 lbs. F. over 453-lb. dams. And ten of his young daughters have an average classification score of 80.3 They are slow maturing like their illustrious granddam pictured.

In our last ad, we pictured two of the Ex. 100,000-lb. Burke daughters that are respectively the dam and granddam of our other two sires, Pabst Forward and Pabst Encore. Write us for youngsters with this combination of breeding.

KILLYBRACKEN

WAYNE, ILLINOIS

MRS. C. GROVERMAN ELLIS
Owner

LOUIS KAGEL
Manager

One of Our Herd Sires ... and His Dam

CARNATION NORTHMAN
Res. All-American Sr. Yrlg., 1953
Res. All-Canadian 2-year-old, 1954
By Hallrose Hazel Pride, Excellent and All-American Sr. Yrlg., 1950; Res. All-American 2-yr-old, 1951; and Hon. Mention for All-American Aged Bull, 1953.

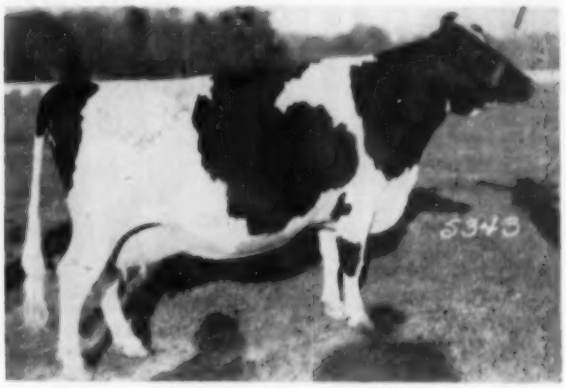

CARNATION MAYBESS INKA NELLIE (VG)

2-2	365	3X	13,872	3.9	545.8
5-11	329	3X	18,535	3.8	710.9
8-5	365	3X	23,474	3.7	860.4

1st 4-yr-old and Res. Grand Champion, Pacific International Livestock Show, 1949. By Carnation Renown from a daughter of Governor of Carnation.

Sons of Carnation Northman from some of the top foundation individuals in our herd can be yours. Ask us about the selection now or soon to be available.

LAKE AYLMER FARM — Disraeli, Quebec

W. K. MAC LEOD, Owner — **PIERRE GIGNAC, Manager**

- Consistent -

On the 1951 Honor List our VG Columbine Korndyke Pietertje was first for milk and third for fat with her jr. 3-year-old record of 18,615 M. and 654.3 F. on 305ds., 3X. She has calved every year and made the good 4 and 5-year-old records listed below.

This year this same cow comes through with third place for fat and second for milk with her 305d record at 6 years. of 899.5 F. and 25,524 M. and her 365d records of 1034 F. and 29,076 M. were 14th and 7th place. The 305d record is state record for Oklahoma, the 365d high for the state on AR.

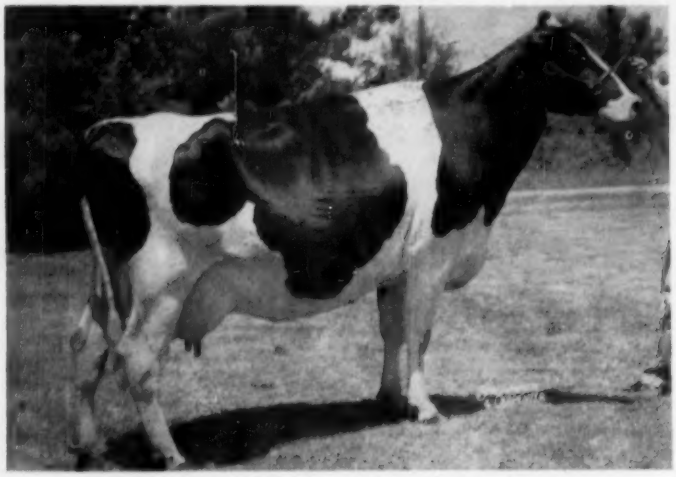

COLUMBINE KORNDYKE PIETERTJE (Very Good)

-Her Records-

- AR - 3x -

3-0	305d	18,615	654

(First for milk and third for F. on 1951 Honor List)

3-0	323d	19,242	676.9
4-1	296d	20,518	664.7
5-0	309d	23,121	785.5
6-1	305d	25,524	899.5

(3rd for F., 2nd for M.)

6-1	365d	29,076	1034.1

(14th for F., 7th for M.)

Among the others

ADOHR EMBLEM MARY
Her 305d 2X record of 624.9 F. in 5th place on 1954 Honor List.

← ADOHR EMBLEM MARY

In 5th place—Jr. 3-year-olds—305 days
3y4m-305d-2X-624.9 F.-16,534 M.

This nice little cow was our purchase in the St. Paul convention sale—we like her extreme dairy quality. Her son is seeing some service in our herd.

. . .

Others on the Honor List, "Little Dixie" (Countess Carnation Chieftain,) one of the Excellent daughters of Old Dixie with her 7-year-old record of 725.7 F., 4%; the Ex. Linmere Hazel Lottie with 756.9 F., 4.4% and many others.

Our Classification . . .
10 Ex — 36 VG — 41 GP — 21 Good — 1 Fair
We'd be happy to show them to you.

ROBERT W. ADAMS, Owner **LEWIS TOPLIFF, Manager**

Adams Acres
ARROW
OKLAHOMA

Where TIME Counts...

The WORLD Visible HERD FILE Is The Answer!

Hunting through your DHIA book and one or more old fashioned herd registers for the information you want on any specific animal is entirely eliminated by the WORLD Visible HERD FILE. Every animal file card is visible the second you open the covers.

Your Time is VALUABLE!

You will actually save several minutes every time you post a new production record, make out an application for registry or transfer, enter an animal in a sale, write a pedigree, answer a buyer's question. You can save several times its cost in the first year you use it by eliminating the hours now wasted in hunting down the facts.

Here's What They Say At

MOUNT HERMON SCHOOL

MOUNT HERMON, MASS.

Gentlemen:

"We like our Visible HERD FILE for several reasons. Probably the most important one is that we can tell at a glance the breeding status of any mature animal through the use of the color tab system. Where records for 85 cows are kept, this is quite a time saver.

"Another feature is the rugged construction of the file. When we take it into the barnyard we don't have to worry about losing pages from it or its becoming permanently soiled."

(signed) HAROLD E. HOLM
Herdsman

Two Sizes Available:

NO. 56 (Price $15.00 postpaid in U. S.)

Holds standard 4-page forms for 56 animals. 100 forms provided, with 56 protective celluloid tips for index edges, and four colors of signal tabs. Size: 8¾" x 12½".

NO. 108 (Price $26.50 postpaid in U. S.)

Holds standard 4-page forms for 108 animals. 200 forms provided, with 108 protective celluloid tips for index edges, and four colors of signal tabs. Size: 9" x 18".

Better HERD CONTROL...

The unique color-tab signalling system will also save you time, and give you better HERD CONTROL. This gives you specific information at a glance. For instance:

A RED tab can identify each animal that is safe in calf, and the month and day they are due.

A GREEN tab can identify each animal that is open, the month they are to be bred, and the day to expect in heat.

A BLUE tab can be used to identify at a glance all the animals that are bred to a specific sire.

You will find many other uses for this signalling system which can be adapted to your own particular needs, and which will save you both TIME and MONEY.

REMITTANCE SHOULD ACCOMPANY YOUR ORDER — SATISFACTION GUARANTEED

HOLSTEIN-FRIESIAN WORLD — Lacona, N. Y.

Presenting SVF MARIO VAR DUTCHLAND

Our Junior Sire

A Preferred Pedigree Bull Sired by a Gold Medal Sire And From a Remarkable Proven Transmitting Dam

His Sire:

EGLANTIERS RAG APPLE DUTCHLAND

Gold Medal Sire

Now owned by Central Ohio Breeders Assn. His two nearest dams are both 100,000-lb. cows, one Excellent, one VG. His maternal three-fourths sister just made 1036 lbs. fat in Canada.

Dutchland is transmitting wonderful udders as well as high 2X production. Daughters with 744, 636, 610, 592, 587 and 550 lbs. fat on 2X as young cows.

His Semen Available from COBA or Sunny Vale

SVF MARIO VAR DUTCHLAND
Born December 23, 1953

MARIO's 4 nearest dams are all 100,000-lb. cows, one Ex., 3 VG.

His marvelous old dam and two of her distinguished daughters are pictured below, with closeups of their udders.

MARIO is owned jointly with **Wm. Morrow, Newton, N. J.,** a practical Holstein Breeder who has developed a fine herd built on long living cow families on 2X milking.

We Would be Willing to Lease MARIO to a Breeding Association with a definite working agreement.

HIS DAM (VG-89)

HIGH POINT MARIE LOCHINVAR
(VG-89) Ex. Dairy Character
Recent Photo at 12 years.

MARIE now has over 120,000 lbs. milk on 2X and still producing. Her dam, also VG, has 106,631 lbs. milk on 2X.

MARIE has three daughters in our herd, a young heifer and two milking daughters, all by different sires. The two milking daughters are pictured here, with their udders close-up.

MARIO Has a Full Sister

SVF MARIA VAR DUTCHLAND
(GP at 2 years)

She is owned by Steel-Bilt Proving Farm, Mansfield, Ohio and was 5th prize 2-yr-old at Ohio State Fair and made 518 lbs. fat at 2 years on 2X. She is now expected to finish over 600 lbs. on 2X.

A maternal sister to MARIO in Canada, High Point Rag Apple Marie (G) has 6y-365d-2X 19207 4.69% 900 fat.

A Maternal brother to MARIO, High Supreme Lochinvar (VG), is now owned jointly with Lanark Farms, Phillipsburg, N. J. and a very satisfactory proof is coming through.

With such proven transmitting ability in Mario's female family, we are confident that he will have an important part in our herds.

HIS DAM'S UDDER

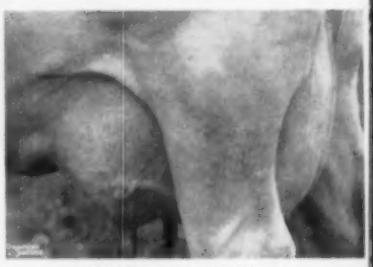

Ex. Rear — VG Fore
At 12 Years of Age

SVF EMILY VAR TRADEMARK
(GP 2y)
Maternal Sister to Mario

SVF LADY LOLITA MILORD
Another Maternal Sister

EMILY'S UDDER
VG Fore and Rear. Milking 60 lbs. a day on 2X at 3y.

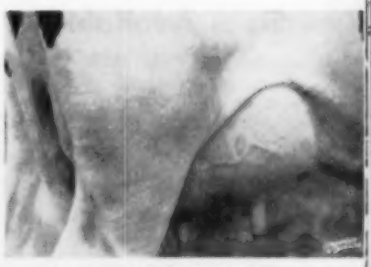

LOLITA'S UDDER
Just fresh at 2 years old and milking 50 lbs. on 2X.

WE INVITE YOU TO SEE THIS
Great Female Family

SUNNY VALE FARMS

CERTIFIED AND ACCREDITED

R. D. 1 LAFAYETTE, N. J.

Frank J. and Roselyn Inganamort, Owners

T. J. Okarma — Manager
W. Hansen — Herdsman

1954-55 Herd Average — 64 Head on 2X — 13168 m. 3.65% 475 f.
Classification Score 82.9 on 64 Head — 19 VG 36 GP 9 G
12 Cows Over 100,000 Lbs. and More to Come

Preferred Pedigree Grandson of Zeus to Earlville

His Sire

River Valley Hope Butterboy

Born June 2, 1954

If you want a good bull out of a great cow family, here is the bull for you. If you want high test, here is the bull for you. Sired by the Zeus son pictured, his dam is High Meadow Farm Buttercup (GP), a real linebred cow with these records: 2½y 337d 2X 12,304 3.9% 484; 3½y 360d 2X 18,042 3.9% 705.9 and 4½y 365d 2X 16,853 3.8% 642.9 (SA). Buttercup is linebred to Triple Willow Lark Piebe (VG-123,282 lbs. milk in her lifetime) as her sire and her dam's sire are both out of this great cow. Her dam has a string of 4% records with this 10-month 2X 5-year-old record: 14,133 milk, 4.3%, and 610.3 fat. A maternal sister to Butterboy is just fresh at 2½ years. She has a beautiful udder and in the first 50 days she has 2530 milk, 3.9%, and 99 lbs. fat. We think this is a cow family that will transmit udders, production, and high test.

BUY HIM AT EARLVILLE, JULY 6

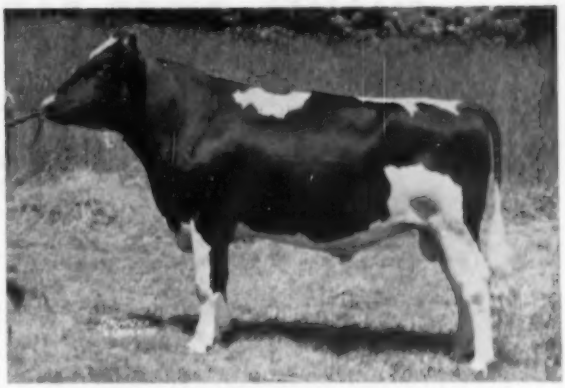

WINTERTHUR ZEUS AGNI HOPE (GP)
Our son of Pabst Winterthur Zeus (Ex-GM) out of a Thendara Agni Onyx (VG at 10 years) with a great string of 4% records up to 19,304 milk and 766.8 fat in 315 days on 2X.

If you want popular breeding plus strong breeding all the way back on both sides, Butterboy will be the bull for you. He is ready for service.

River Valley Farm

Mrs. G. Low & Son acc. - cert. **Milford, N. Y.**

Lyon Brook and the Honor List

345 Points on 11 Records

Our total of 345 points for 11 records put us 19th on the Honor List; however the 18 breeders ahead of us all had 20 or more records. We were also second to Pabst Farms with the number of first and second place winners for milk and fat with three firsts for fat, 3 firsts and 2 seconds for milk. Queen (pictured) was high cow for an individual record with a total of 80 points for her national 2X record. She was first for both milk and fat in her division. Hamaret Marie Arab was first in the yearly division for milk in the senior 4-year-old class. She was first for milk, and first for fat in the 305 day division. Pietje Lauxmont Ormsby Eva was first for fat in the senior 2-year-old 305 day division. Hamaret Caroline Arab was second for milk in the senior 4-year-old, 305 day division. Caroline was the cow we sold Anderson Fowler, Peapack, N. J. in the last December Invitational Sale. Penn View Rag Apple Walker was second for milk in the senior 3-year-old 305 day division. **Don't forget all records at Lyon Brook are 2X milking.**

High Cow For A Single Record

HAMARET QUEEN PROSPECTOR (EX)
6y 365d 2X 35565 3.7 1319.1
Her score of 80 points highest ever made on a single record.

Our Thanks to the Recent Buyers Of Lyon Brook Animals

Special thanks and good wishes to Reid Hampton, Gray, Ga., H. Guy Roberts, Cooperstown, N. Y., and John R. Strauss, Hamilton, Ohio. We were pleased the Lyon Brook animals were so well appreciated and we know they will do a good job for their new owners.

Lyon Brook Farm

Archie Meek **Norwich, N. Y.**

accredited - certified

SHAW'S DAUNTLESS - DUNLOGGIN SALE

SHAW'S RIDGE FARM, SANFORD, MAINE

Monday — July 11 —

STARTING PROMPTLY AT 12 NOON

The Sale will be held at SHAW'S RIDGE FARM No. 2 on Route 11A between E. Lebanon and Sanford, Me., 3 miles from the Home Farm.

SALE OBJECTIVES

To promote the combination of DAUNTLESS-DUNLOGGIN bloodlines which has given profitable production, type and longevity at Shaw's Ridge.

To offer to all breeders a greater selection than ever before of both males and females sound in every respect, representing this combination of DAUNTLESS-DUNLOGGIN bloodlines.

To broaden the growing interest in animals of the DAUNTLESS-DUNLOGGIN cross as desirable foundation Holsteins.

42 — 35 FEMALES — 7 MALES

3 ARE FROM DAMS OVER 900 LBS. FAT 3X

8 OTHERS ARE FROM DAMS OVER 800 F. 2X or 3X

20 ARE BY GOLD MEDAL SIRES (17 by SHAWS DAUNTLESS CRETE TIDY, 3 by DUNLOGGIN GOLDEN CROSS TIDY)

8 ARE BY SILVER MEDAL PRODUCTION SIRES

ALL ARE GUARANTEED SOUND AND RIGHT.

ALL CARRY THE SHAWS PREFIX.

The Herd is fully ACCREDITED for TB, CERTIFIED for Bang's, the animals mostly Calfhood Vaccinated. TB and blood tested within 30 days of Sale. Health Charts at Sale.

Pregnancy examinations on all females of service age will be made by Dr. Wilson Haubrich, Claremont, N. H. on July 10.

SELLING
THE HIGHEST RECORD 3X HOLSTEIN EVER OFFERED AT PUBLIC SALE IN NEW ENGLAND.

SHAWS LADY TUTTS PAULINE (Cat. No. 1)
3y 365d 3X 26641 3.7 986.4
Fresh Jan. 31, 1955. Production to date—103 days 2X 7630 4.2 327. By a Silver Medal Production son of a Gold Medal Sire, her three dams in direct female line have 876-813-861 fat 3X. A daughter has 18048 3.7 669 3X at 2y3m. Served to Crete Tidy (GM-E).

PICTUURED 4/4/55

SELLING
A REMARKABLE UDDERED FOUR YEAR OLD—A CANDIDATE FOR TOP HONORS AT THE '55 SHOWS

SHAWS TIDY CONQUEROR PAULINE (Cat. No. 4)
1st 3 year old Maine Type and Prod. Show 1954, she is perhaps the finest individual of her age in the Shaws Ridge Herd today. Born Feb. 26, 1951

1y10m	322d	2X	10465	4.2	435.22	
2y11m	286d	2X	10789	4.2	448.4	
4y 0m	71d	2X	5360	3.6	196	(inc)

By Golden Tidy, she will be served to Crete Tidy.

OPEN HOUSE - BOTH FARMS — SUNDAY JULY 10th - 1 - 4 P. M.

MORE DAUNTLESS-DUNLOGGIN FEMALES

SHAWS GCF LESEYLA (Cat. No. 26)
By Shaws Golden Cross Fernside (see opposite) from a daughter of Golden Tidy with 2 fine records in heifer form. 2nd maternal dam, by Dunloggin Aim, has 940 fat 3X, 152,828 milk life. 3rd maternal dam Miss Two Millionth, Dauntless daughter with 182,478 milk life. 4th maternal dam by Ormsby Direct. Due Aug. 1 to Shaws Dunloggin Crete Gold.

SHAWS GCF DAUNTLESS TOGUS (Cat. No. 20)
By Shaws Golden Cross Fernside (son of Golden Tidy from a 1080 fat 3X daughter of Dunloggin Aim) her dam is a 910 fat daughter of Dauntless (GM-E) now over 100,000 lbs. milk life. Served Oct. 4 to Shaws Dunloggin Crete Gold (by Crete Tidy (GM-E) from a 912 fat daughter of Golden Tidy now over 100,000 lbs. milk, life to date).

FOR DETAILS ON ALL MALE OFFERINGS PLEASE SEE THE JUNE 4 ISSUE OF THE WORLD
All Preferred and Selected Pedigree Bulls, from dams to 910 lbs. fat.

SHAWS FERN TIDY KINDNESS (Cat. No. 30)
Born Oct. 29, 1954. A very showy heifer by Shaws Fern Side Tidy, Silver Medal Production-VG son of Dunloggin Tidy Miss, Excellent 100,000-lb. daughter of Woodmaster, and dam of Crete Tidy and Golden Tidy. Her dam is a granddaughter of Dauntless and Crete Tidy, both Gold Medal and Excellent.

SHAWS CRETE TIDY RUTH OLIVE (Cat. No. 34)
Born October 15, 1954. She is the one the good judges and showmen are all talking about. A very remarkable calf, she can well head the Senior Calf class at most any of the 1955 shows. By Crete Tidy from a 613 fat 3-year-old daughter of Dauntless, next dam with 738 fat 4.1%, also by Dauntless.

CATALOGS are now available at the Farm or will be sent by 1st Class Mail on request. Please direct all requests to the Sale Manager.

ROOM RESERVATIONS may be made through Mr. Harold J. Shaw. Please request reservations well in advance, and advise exact accommodations desired.

W. A. BAKER, BOX 231, EXETER, N. H.
Sale Manager
T. R. LANGDELL, WILTON, N. H. Auct.

HAROLD J. SHAW
SANFORD, MAINE
Owner & Sponsor

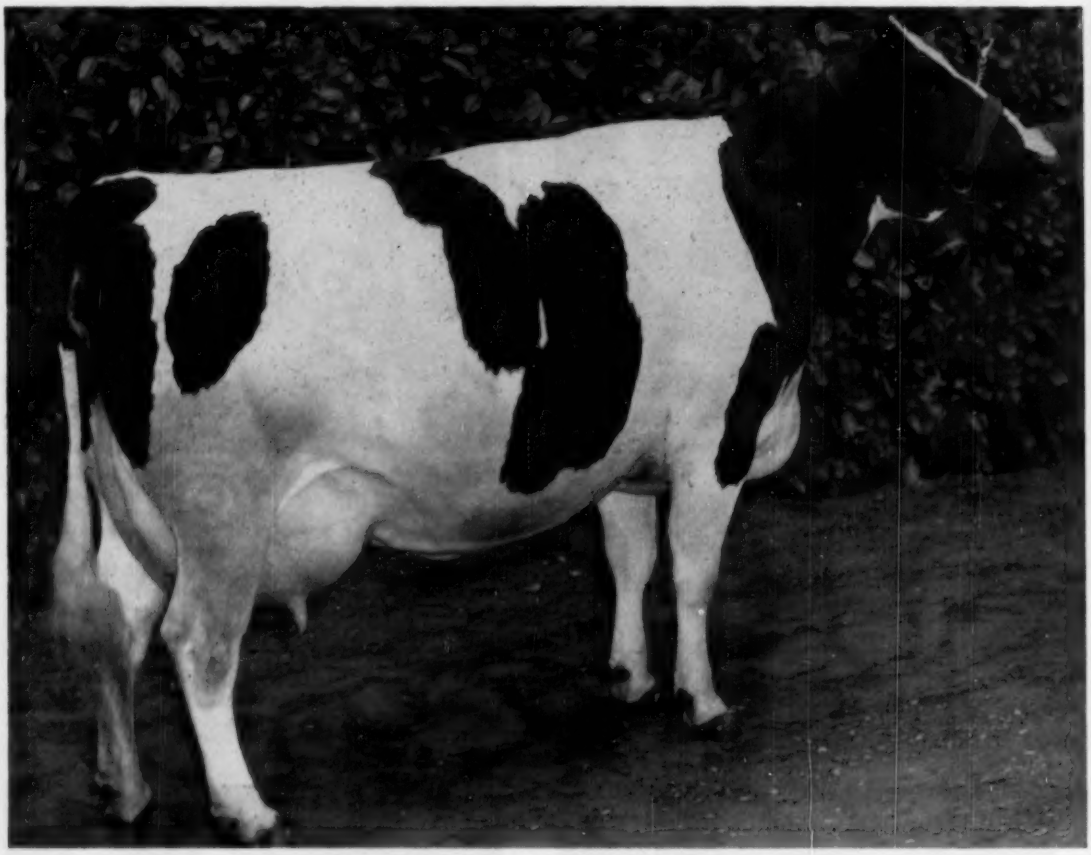

CARNATION SKYLARK TILDA PATTY "GP"

2-9	3X	365d	M: 13,251	F: 583.2	4.4%
4-0	3X	340d	M: 16,660	F: 708.6	4.3%

Now milking and testing sensationally on her third lactation at 5 years 2 months of age. She made over 150 pounds of fat last month!

★ *A Real Herd Sire Bargain* ★

We offer a son of Carnation Flashy Chief (ready for immediate service) from the cow pictured above. Here is a bull that should increase in value right away. Everything indicates that his dam is on the way to a sensational record this year. She is a "Revelation" daughter from a "Very Good" 785 lb. "Black Magic" daughter from Carnation Ormsby Inka Pontiac a daughter of Matador Segis Ormsby with 1,034 lbs. fat and out of All-American Carnation Inka Pontiac with 839 lbs.

The Pontiacs are a family of large, heavy producing, long wearing cattle of outstanding type—the money-making kind.

Write or wire for pedigree and price on this bull, Ear Tag B-135. You'll be pleasantly surprised at the price.

Carnation Milk Farms

Address:

CARNATION MILK FARMS

Dept. No. 183

Carnation, Washington

★ The Newspaper of the Breed

Holstein-Friesian World

Vol. 52 — No. 12

June 18, 1955

Report of the 70th Annual Convention

DHIA Record Acceptance Plan Approved • Albert Craig New President • Scott Meyer Vice President • Pennsylvania Hosts Lauded for Entertainment.

The 70th annual Convention of the Holstein-Friesian Association of America goes into the records as one of the best in the long series. Pennsylvania as host state did a remarkable job of careful planning and organization on the entertainment side, while the business of the Convention will make this event a landmark through its approval of a fundamental addition to our testing program.

In numbers the attendance was down slightly from the record made at Grand Rapids last year. However, over 800 delegates and guests were registered. The fact that the National Sale was held in a separate location 100 miles distant perhaps accounted for much of the difference. The Benjamin Franklin proved to be a most convenient and comfortable hostelry, and everyone greatly enjoyed the opportunity to view the historic shrines of American Independence and likewise the other distinctive entertainment features, which will be mentioned in more detail in another part of this report.

Convention Proceedings

President J. Homer Remsberg presided throughout the Convention. He called the meeting to order at 10:15 A. M. on Wednesday, June 1. The reading of the Call for the meeting was quickly dispensed with and the report of the committee on elections accepted. Tellers were Scott Meyer of Missouri, Harvey A. Nelson of Wisconsin and E. M. Wright of Iowa. Assistant tellers appointed were LeGrand Walker of Nevada, Roland Ramsay of Nebraska, Hugh M. Hughes of New York, Myron Hoxie of Connecticut and Mehrle Ifert of Maryland.

The Chair also appointed as the nominating committee Carl Wooster of New York, chairman; A. C. Oosterhuis of Wisconsin, W. H. Mott of Kansas, H. M. Gans of Pennsylvania, R. H. Barr of Ohio, I. P. Stewart of Iowa and Iver Youngquist of Washington.

Following the Roll Call of delegates, numbering 173, the printed reports of officers were formally accepted without reading. These have appeared in substantially complete form in previous issues. Several guests were then recognized. These included G. M. Clemons, Secretary-Manager of the Holstein-Friesian Association of Canada, who urged members to be missionaries to get the better herds into the Association's testing and type programs. Also Merrill N. Warnick, president of the American Dairy Association and a former director of this Association, who reported 24 states now in the year-around set-aside program. He stated that a 50% increase in the A.D.A. budget would make it possible to tell our story to 200% more people and urged more effort on year-around set-aside. He praised Holstein breeders as A.D.A.'s best supporters. Mr. Warnick mentioned the phenomenal success of the Disneyland programs and stated that the advertising program of A.D.A. is professionally accepted as tops.

ALBERT B. CRAIG

President Gene Fleming of the Holstein-Friesian Association of Wisconsin was introduced to extend an invitation to the Holstein public to attend the 1956 Convention at Milwaukee. Formal arrangements had already been made by the Board as under present conditions Convention plans have to be made more than one year in advance. The five members of the **World** staff present were also introduced to take a bow, as was President Fred M. Snyder of the Holstein-Friesian Association of Canada, who had addressed the Open Forum session on Tuesday. Official greetings from the American Jersey Cattle Club, in session the same day at Salem, Ore., were read.

D.H.I.A. Committee Report

Chairman Fred Nutter presented the report of the Special Production Testing Committee to study acceptance of D.H.I.A. records. This report in full detail was published in the March 5 **World** in accordance with directions of the Grand Rapids Con-

vention. This report in brief recommended that our Association accept D.H.I.A. records as part of our official production information under certain specified conditions. These include identification of the animals, check testing and independent verification of arithmetic. (See box for further Summary) The records would come to Brattleboro on the familiar "Seven Eighteen" report forms used in sire proving work. A small fee representing about 60% of the cost of incorporating the records into our files and publishing in the Green Book will be charged but not to exceed $1 per cow. The amount will be determined after cost studies are completed. Contracts will be made with state testing organizations as rapidly as they are in a position to meet the qualifications. Not all states are in a position to qualify immediately.

Mr. Nutter moved the adoption of the report and it was seconded by Murray Wigsten of New York.

Herb A. Miller of Michigan opposed the proposal on the ground of lack of uniformity between the states and concluded that the easy way would be for present D.H.I.A. herds to join H.I.R. Harold Cowles of New York stated that now is the time to accept it after all the effort that has been put into it and stressed its importance to dairymen of our industry.

Dr. W. W. Yapp of Illinois spoke in support for the positive reason that it would add to our information. He is concerned about the present lack of information in so many herds and was convinced that no harm to our Association would result, with plenty of chance for good. He urged the importance of making our records more complete for a better job of selection of sires for artificial breeding.

J. C. Marlow spoke in opposition on the basis of cluttering up our records with less dependable information. Mr. Wigsten asked the consent of the Convention for Dr. E. S. Harrison to receive the privilege of the floor, he not being a delegate. Consent was given, and Dr. Harrison, a member of the committee, spoke briefly, pointing out that there are four times as many registered Holsteins in D.H.I.A. as are at present in H.I.R. He felt that the ultimate goal should be a unified testing program, and he felt that this could be a step to get it done.

The resolution was then put to a vote and was carried by a wide margin on a voice vote. The precise rules governing the acceptance of D.H.I.A. records will be set up by the Board of Directors, which has that responsibility under the By-Laws.

HIGHLIGHTS OF NEW DHIA ACCEPTANCE PLAN

Only Standard Plan DHIA records will be considered.

Testers must be approved.

All records of registered Holsteins to be reported.

Computation of credits and lactations to be made by central lab, state DHIC or mechanically by state agency.

All rules and regulations to be enforced strictly relating to automatic retests and surprise tests and identification of cows being milked.

Association charge not to exceed $1.00 per cow for these services.

Association will use accepted DHIA records in its programs on same basis as HIR records will publish lactations in annual Green Book will calculate and publish lactation herd averages.

(See March 5 WORLD—Pages 20 and 21 for full details of plan).

At this point, Glenn Casey of Michian moved, and John Ummel of Indiana seconded a resolution requesting the Chairman to instruct the Nominating Committee to report two names for each office to be filled. This provoked considerable discussion. Mr. Cook of Delaware felt that while theoretically the suggestion had merit, many delegates were uninformed on personalities and his feeling was that the Nominating Committee should bring in names on a regional basis. C. B. Smith of Michigan urged it as the democratic way to govern this body. Paul Anthony of Pennsylvania felt it might work for the benefit of the big states. Cecil Halter of Maryland felt that the Association could trust those "Old Warhorses" on the Nominating Committee. Dr. Frederick of Ohio felt that the old custom was adequate. George Causey of Rhode Island raised the question of whether it would be the top five names, regardless of location. Mr. Boyd of Florida voiced the fear that small states would suffer. On a voice vote the motion was lost.

Chairman T. Hobart McVay of the Committee on Constitution, By-Laws and Resolutions, then presented the three proposals for amendment of the By-Laws, which were included in the Call of this meeting. They were explained by Secretary Rumler. The first related to the responsibility of members to maintain adequate herd registers; the second made a slight liberalizing change with respect to limited memberships for estates and trusts and the third was an enabling section to authorize the acceptance of D.H.I.A. records, under conditions, rules and regulations prescribed by the Board of Directors. All three amendments were adopted without discussion.

Two resolutions not in the Call were then offered. The first was offered by Glen M. Householder and called upon our Association to oppose and urge all dairymen to oppose legal fat standards for milk higher than the public health service recommendations. Adoption was moved by Mr. Holter of Maryland and seconded by Mr. Guernsey of New York and was adopted by acclamation. (Full text elsewhere)

The Pennsylvania Holstein Association offered a resolution calling for a change in the date of the annual meetings of the Association. It requested approval of this meeting for a change to the first Wednesday in May and requested the Board of Directors to sponsor a proper amendment to be acted upon at the 1956 Convention. Upon question of Paul Smith of New York, Secretary Rumler explained that the item would be in the Call for the 1956 Convention and would then be subject to amendment if it was desired to change the date to some other date than the first Wednesday in May. The resolution was adopted on a divided vote. The Convention then recessed for lunch.

Afternoon Session

Dr. M. E. John, professor of Rural Sociology at Pennsylvania State University, was a featured speaker on the afternoon program. He discussed interestingly some of the changes that have taken place on the farms of America in recent years.

Secretary Rumler gave the annual property report of the Association as required by law and also presented memorial resolutions on former directors Herman A. Snyder of Pennsylvania and Carl W. Henry of Colorado, deceased during the year. The body stood for a moment of silence in respect to the memories of the 406 other members who died since our last meeting.

Then followed the roll call of 25 members. This is an interesting annual feature and showed a very substantial number of delegates and guests present who joined the Association in 1930 or earlier. Oldest member present in point of membership was John Hetts, Fort Atkinson, Wis., who joined in 1906, with W. S. Moscrip of Minnesota as the sole representative of the class of 1907.

Election of Officers and Directors

Chairman Wooster of the Nominating Committee presented the report of that Committee. The name of Albert B. Craig of Pennsylvania was presented for the office of President and he was elected by acclamation Mr. Craig had served the past two years as Vice President and had previously served 16 years on the Board of Directors.

For Vice President, the name of Scott Meyer of Missouri, retiring Director, was presented. John Wuethrich of Wisconsin placed in nomination the name of Harvey A. Nelson of Wisconsin, also retiring from the Board at this time. By ballot vote of the delegates, Mr. Meyer was elected, receiving 95 votes to 76 for Mr. Nelson.

To fill the unexpired term of the late Carl Henry of Colorado, the name of Grant Richards of Utah was presented and he was unanimously elected. For the four full term vacancies, the Nominating Committee presented the names of Arthur J. Johnson of Iowa to succeed E. M. Wright; Elsmer Berg of Wisconsin to succeed Harvey Nelson; Robert W. Adams of Oklahoma to succeed Scott Meyer, and Clair I. Miller of Ohio to succeed himself. From the floor came an additional nomination of John Stoffell of Tennessee. A ballot was taken, with the four highest names to be elected. Mr. Johnson received 159 votes, Mr. Miller 134, Mr. Berg 133 and Mr. Adams and Mr. Stoffell 123 each. This tie vote required a second run-off ballot, Mr. Stoffell receiving 111 votes to Mr. Adams' 63, Mr. Stoffell being thereby declared elected.

Past Presidents Honored

A pleasing feature this year was the presentation of past presidents' pins to the living ex-presidents. Only four were able to be present for the occasion, these being A. C. Oosterhuis, president 1937 to 1941; W. S. Moscrip, president from 1942 to 1946, and Carl G. Wooster, 1947 and Harold J. Shaw 1951-1952. Not present were Owen D. Young (1948) and S. B. Hall (49-50).

Prof. W. J. Tyler, University of Wisconsin, presented a Research Committee report on the correlation between type and production. He stated that the old correlation figure on production records in the various type classifications is biased by herd differences and time differences. Their conclusion from studies designed to correct this bias was that selection for type only will not greatly improve production and that selection for production only will not greatly improve type. We need to select for both, and he stressed the importance of both the herd test and classification.

RESOLUTION

Offered by Glen M. Householder
Adopted by the Convention

WHEREAS there has developed on a national basis an ill-conceived and erroneous promotional campaign to force consumers of fluid milk to "Drink Up the Butterfat Surplus" by amending existing state and city legal definition of fluid milk to require a per cent milk fat in excess of that recommended by the United States Public Health Service, Department Health-Education Welfare,

THEREFORE BE IT RESOLVED by The Holstein-Friesian Association of America assembled in its Annual Convention in the City of Philadelphia, Pennsylvania, this first day of June, 1955, to oppose and encourage all dairymen to oppose any legal requirement demanding a butterfat content in excess of that recommended by the United States Public Health Service.

At the conclusion of the session, John E. Cooper, the new Director of Extension Service, was introduced; also our new President, Albert Craig, and our new Vice President, Scott Meyer were given an opportunity for brief remarks.

New Board Organizes

The Board met briefly at the conclusion of the Wednesday evening entertainment program, for the election of committees. These will be set up as follows for the 1955-56 year: Executive Committee, T. Hobart McVay chairman; Fred Nutter, Richard N. Wills, L. A. Piguet and R. L. Pfeiffer. (The Executive Committee consists of a chairman, the chairmen of the three other principal committees and one other member.)

Finance: L. A. Piguet, John P. Case and A. J. Johnson. Extension: Richard N. Wills, chairman; A. H. Jergens, O. F. Foster, John Stoffell, Grant Richards. Rules: Fred Nutter, chairman; Clair I. Miller, D. J. Roberts, J. O. Canby, Elsmer Berg, Mark Borror and Vice President Scott Meyer. The executive staff were reappointed with Robert H. Rumler as Executive Secretary, R. B. Kessen treasurer.

The fall budget meeting of the Board will be held during the week of November 27 at Brattleboro, Vermont. Action was also taken empowering the Executive Committee to set up specific rules for the recognition of D.H.I.A. records as provided in the resolution approved by the Convention.

The Research Committee was reappointed under the chairmanship of H. W. Norton, Jr., except that Dr. N. P. Ralson of Michigan State replaces Dr. Earl Weaver, who has accepted a 2-year assignment to Colombia.

Representatives to the Purebred Dairy Cattle Association are Fred J. Nutter, J. O. Canby and Robert H. Rumler.

Meeting of the Old Board

The Board of Directors held its annual meeting May 29 and 30.

Secretary Rumler made a progress report covering activities of the Association to April 30, 1955. From this report we note that total assets of the Association stand at $1,647,258.79. Net income for the four months was $75,787.39 running well ahead of last year. Registry applications totaled 90,348, down from 91,448 in last year's record breaking year but ahead of any other previous year. Transfer applications at 44,411, exceed either of the two previous years. New memberships total 673, down slightly.

In the Advanced Registry Department, the number of cows on herd test continues to grow, standing at 70158, up 3076 from a year ago. Cows on A.R. test totaled 2591, off from 2865 at this date a year ago. The number of 100,000 lb. cows has increased to 5,460 at this date. Recommendation was made for the employment of an assistant superintendent of A. R. to share the growing load in this department.

Fred Nutter, chairman of the Rules Committee, proposed a number of changes of interest which were approved. These included the following items.

H.I.R. cows going into A.R. herds will be permitted to complete their records with full H.I.R. credits—effective July 1, 1955.

For Progressive Breeders' Registry, it was found that a change in the production requirement would be needed on account of the new herd lactation averages. The new figure, effective January 1, 1956, will be 485 lbs. fat, 12,800 lbs. milk on a 2X, 305d M. E. basis.

In order to permit more accurate type studies, a one year classification program in 1956 was proposed, providing that all animals in herds to be classified will be re-classified both up and down from previous scores. Although this will not in any way change the published records, the lowered classifications will be made available only for Association study. It was provided that for any classifications that were raised to a higher

COMPARING NOTES
Leness Hall (left), Carnation Milk Farms comparing notes with Archie Meek, Lyon Brook Farm, Norwich, N. Y. Leness' tie is the result of some extension work by the Texas Delegation.

UTAH DELEGATION
Mr. and Mrs. F. Edis Taggart, Lewiston, and Mr. and Mrs. Grant S. Richards, Provo. Mr. Richards is the newly elected director to take Carl Henry's place on the board. In case you're wondering, Mr. Richards is the man with the hat.

HARRISBURG DELEGATION
This fine group made the trip to Harrisburg on Memorial Day to get a preview of the sale cattle. From left to right: Al Piper, Watertown, Wis., Leness Hall, Carnation, Wash., Archie Meek, Norwich, N. Y., Harvey Swartz, Waukesha, Wis., and Fay Barney, Lacona, N. Y.

bracket, the owner would pay as at present, with the Association paying the cost for any that are lowered. The cost of securing this additional data was estimated at $20,000.

On the inspection of daughters of sires for type recognition, the rule was changed so that it would apply in the same manner in herds of the applicant as well as in other herds.

Mr. Nutter reported for the Production Testing Committee of which he was chairman that all questions except the centering date method for computing records have been disposed of. This matter was still under study and he asked that it be referred to the Rules Committee for additional study and that the Testing Committee be discharged.

Mr. Meyer reported on the status of the Employee's Pension Trust, which is now six years old and totals $260,000. Mr. Meyer also presented a report of the meetings of the Executive Committee held throughout the year. Mr. Norton gave the report for the Research Committee, which will be published in its complete form.

Mr. Case reported on activities of the Purebred Dairy Cattle Association and also as our Association representative on the Executive Committee of the American Dairy Association. He summarized the progress of the work of A.D.A. and stated that the aim was to unite all organizations behind the same potential program in 1956.

For the Extension Committee, Chairman Wills reported that all 48 states have complied with the Misner resolution. He proposed that our delegates to the 1956 meeting of the Purebred Dairy Cattle Association request a change in the rules of the Best Udder class to require an official record on all competing animals, also a change in the Produce of Dam requirement, eliminating the present rule limiting exhibitors to a single entry in this class from the same dam.

He reported removal of four names from the official judges list, by their own request: Earl Weaver, A. J. Lashbrook, J. B. Fitch and A. O. Shaw. Added to the list were Les Wilson of Minnesota, Dr. E. H. Keyes of Montana, Don Brace of Wisconsin and E. E. Ormiston of Illinois.

A recommendation was made that the Association issue Certificates of Merit to owners of animals nominated for Junior All-American awards.

Special emphasis programs for 1956 were approved as follows: 1. Better local personal contacts with potential breeders. 2. Encouraging state judging schools. 3. Continuing emphasis on herd testing and classification. 4. Continuing emphasis on use of sire evaluation programs by artificial breeding organizations. 5. Continued emphasis on increasing junior activities and 6. (on motion of Scott Meyer) a campaign for more national members.

Chairman Piguet of the Finance Committee reported on investments of the Association and presented some budget changes to give effect to the present outlook for business for the year and to cover new projects approved at this meeting. These will involve net increases of about $13,700.

Mr. Piguet proposed that the Board consider future budget policy on the basis that our cash and securities and reserves are now a sufficient backlog for any foreseeable contingency; that we should plan to be spending substantially our current net income constructively for the promotion of the breed in extension and research. He moved that such a program be adopted in connection with the 1956 budget, with a supplemental budget of not to exceed 5% of the main budget. This proposal was unanimously approved by the directors.

Secretary Rumler reported that preliminary arrangements had been made for the holding of the 1956 Convention at Milwaukee, Wis., with the Hotel Schroeder as headquarters. He also reported that the Indiana Holstein-Friesian Association had extended an invitation to the Association to hold its 1957 annual meeting in Indiana. Both Indianapolis and Fort Wayne were under consideration, with the facilities at Indianapolis meeting with greater approval from the Board. Action however was not immediately taken.—M.S.P.

OPEN FORUM DAY

Activities on Open Forum Day were initiated on time with President J. Homer Remsberg calling the meeting to order just a few minutes after 10:00 a. m. Paul R. Anthony, President of the host association, welcomed the group—at times using his rich Pennsylvania Dutch accent—and introduced Mr. Lee Bull, Assistant Secretary of Agriculture for Pennsylvania. Secretary Bull in his short address touched on the agricultural nature of many of Pennsylvania's activities, discussing the famous Pennsylvania Farm Show and Penn State University.

In his response to the welcome Albert B. Craig, Vice-President of the Holstein-Friesian Assn. of America, reviewed in brief the previous occasions when the annual Meetings were held in Pennsylvania—1919 and 1929.

President Remsberg's address appears elsewhere in this issue. It was particularly well received.

SOMETHING NICE JUST PASSED BY
These two men staring into outer space are Bill Baldwin (right), Assistant Secretary of the New York Holstein Association and A. Z. (Zeke) Kelly, manager and one of the owners of Terrace Farm, Titusville, Penna.

ARTIFICIAL BULL-ONEY
Conversation gets quite deep when these three representatives of leading artificial breeding studs get together. Left to right: Dave Yoder from SPABC, Chuck Baldwin from COBA, and Al Block from Badger Breeders.

I REMEMBER WHEN
Grover Guernsey (left) and H. W. Norton reminisce about the good old days when they visited Winterthur back in '29.

"Alice in Dairyland" Presented

Miss Mary Ellen McCabe, Wisconsin's "Alice in Dairyland" was introduced and described to an attentive audience her duties during the past year. A promotion by the Wisconsin Department of Agriculture, Alice in Dairyland is selected each year during June Dairy Month and until the next "Alice" takes over, makes a series of appearances, speeches and presentations in the interest of milk and milk products advertising. In carrying out her duties Miss McCabe traveled over 140,000 miles in the past eleven months, making hundreds of personal appearances before city and rural groups. She ended her fine talk with an invitation to the members and guests to visit Wisconsin and attend the 1956 Annual Meeting which will be held in Milwaukee.

Other honored guests were Mr. Rijssenbeek, Director of Animal Production for the Ministry of Agriculture, The Netherlands, and Fred Snyder, President of the Holstein-Friesian Assn. of Canada. These two speakers injected an international flavor to the proceedings, especially as Mr. Snyder spoke in the Pennsylvania Dutch of his fore fathers before lapsing into English. Ralph E. Hodgson of the Dairy Branch of the United States Department of Agriculture was also introduced and spoke briefly. He said that purebred dairy cattle breeders will continue to point the way toward more efficient production.

The morning session wound up with Glen M. Householder's observations on "An Idea That Won't Work," along the line of his article with the same title that appeared in the Feb. 19, 1955 **World.** Mr. Householder recognized Joe C. Carrington, Austin, Texas, as the "fightingest fighter" for his efforts in defeating high test milk legislation in the Texas legislature. Glen was at his best on this subject.

The Open Forum is limited to discussion without vote and in the afternoon session T. Hobart McVay, chairman of the Resolutions Committee introduced the resolutions and By-Law amendments that were up for action before the convention the following day. Discussion was brief.

Senator Aiken Speaks

The Hon. George D. Aiken, United States Senator from Vermont and ranking minority member of the Senate Agriculture Committee, was the first afternoon speaker. In his introduction Senator Aiken recalled his early acquaintance with Secretary Houghton when the Association office was in his home town of Putney, Vt. The Senator outlined the administration's farm program, stressing an expanded program of research and information, with accent on quality, yields and costs, and stressing also the need for continued work in the conservation and improvement of soil and water resources.

Taking an optimistic view for the future of dairying, Senator Aiken ap-

STUFFED
Mr. and Mrs. C. O. Abercrombie, Oklahoma City, Oklahoma survey the ruins of what was once a healthy well fed Lancaster County chicken.

BARBECUE—PENNSYLVANIA STYLE
Part of the crowd of 1200 who were served chicken at Winterthur Farms on Memorial Day. This wonderful meal was put on by the Lancaster County Poultry Association.

BETTER THAN TALKING COWS
Pictorial evidence of what it takes to keep 3 good cow men from talking cows. At the table from left to right: Nelson Rehder, Brauns Sunny Lea Farm; Mike Stewart from Iowa, and Gene Nelson from Grayview. Keeping an eye on them from both sides are Mr. and Mrs. Al Piper from Watertown, Wis.

plauded the efforts of the dairy industry in advertising its products and closed with the observation that he would like to see milk advertising a little less prosaic and with a little more emphasis on "sex appeal."

Following Senator Aiken's address Dr. Gordon M. Cairns, Dean of the College of Agriculture, University of Maryland, gave a timely presentation on "Frozen Semen in Relation to Breeding Holstein Cattle." Dr. Cairns' speech will appear in a future issue of the **World.**

The final business on the day's agenda was discussion of the addition to the By-laws of the paragraph allowing the Association to recognize and use DHIA records that meet certain requirements. Debate was limited, a few questions being asked from the floor by John Bartlett, Wisconsin; George Miller, Virginia; and James Cagle, Alabama. Their questions were answered by Fred J. Nutter, Maine, Chairman of the Special Production Testing Committee.

—R.H.H.

ENTERTAINMENT FEATURES

The entertainment features were especially well planned and greatly enjoyed by all. On Monday afternoon was the trip to Winterthur and Longwood Gardens, mentioned elsewhere in connection with the report of ladies' entertainment. There were 25 big busloads plus an unnumbered volume of private cars. Bill Reed had everything spic and span—perhaps even more than usual. It is not the recommended way to inspect a great herd like Winterthur as it was necessary to keep the crowds moving rather steadily through the aisles. However, the information about every animal was clearly presented so that even in passing a fairly good picture of breeding and production could be secured. Few herds can duplicate it. Mr. Henry du Pont was on hand for awhile to greet old friends.

A delicious chicken barbecue by the Lancaster County experts and the later visit to the Longwood Gardens rounded out a great afternoon and evening that could probably be duplicated nowhere else in the world.

The banquet and entertainment on Wednesday evening provided another high spot of the week. Following a tasty dinner well served in spite of a side-splitting comedy act by a fictitious waiter, a short program was given under the skillful direction of William F. Greenawalt as M. C. Glen Householder presented the national champion boy and girl of 1954, Gretel Findeisen and Harold Miller, both from New York State. They have both made great records in junior work and Harold is now stepping into senior activities as a Holstein breeder along with his charming young bride.

The group then adjourned to the nearby Walnut Street Theatre where Howard Lannin with his orchestra and top talent of the entertainment field presented an evening of rare enjoyment. With the theatre accommodations, everybody could see and hear to the full and the usual confusion of converting a banquet room to the later entertainment and dancing features was avoided. Great credit is due to General Chairman Joe Canby and his hard-working committees for the smooth manner in which every arrangement was so perfectly carried out.

LADIES ENTERTAINMENT

To Mrs. J. O. Canby, chairman of the Ladies' Committee and her co-chairman Mrs. Wm. F. Greenawalt we extend our deep appreciation for the program of entertainment so carefully worked out for our pleasure during the Convention. In spite of broken bones in one foot (in a cast) Mrs. Greenawalt carried out her assignment as co-hostess throughout the entire session. We salute her and wish her a complete and speedy recovery!

Program of Events

A fitting introduction to the glories of Old Philadelphia was a walking tour to Independence Hall on the morning of Memorial Day. Since 1951, the Independence Hall group of buildings has been administered by the National Park Service, although owned by the city of Philadelphia. Today, work is in progress to enlarge and beautify this area by the construction of a mall. The events of this early period of our national history were graphically narrated by our friendly guides.

The afternoon and evening was given over to the trip to Winterthur Farms where the entire Convention group was served a chicken barbecue by "The Lancaster County Poultry Association." Plenty of time was allowed for the inspection of the great Winterthur herd of Holsteins.

At 7 o'clock the buses transported everyone to the famous Longwood Gardens, the estate of the late Pierre duPont. Here, by special arrangement the fountains were turned on and at dusk the intricate system of colored lights played over the waters in varying displays of color. Truly a breathtaking spectacle!

On Tuesday morning the women assembled in the Terrace Room of the hotel to enjoy a breakfast sponsored by "Better Farming" magazine. "Better Farming" is striving to promote the movement toward a more nutritious breakfast for Americans in general and farm families in particular. Two novelties were here introduced on the menu, to get the reaction of American women. Hot bouillon was served as a starter course and a cereal sundae of grape nut flakes topped with ice cream followed. The ladies were asked to fill out a questionnaire indicating just how popular these foods would be for the various members of their families. The more conventional course of bacon with scrambled eggs completed the breakfast menu.

Mrs. Canby (Sue to her friends) then welcomed the assemblage and introduced her co-chairman, Mrs. Greenawalt, Alice in Dairyland and the representative of "Better Farming", the sponsor of the breakfast. After brief responses to these introductions were given Mrs. Canby presented her good friend and schoolmate Cornelia Stabler, an artist of great ability and charm who proceeded to delight a responsive audience with some of her original monologues.

At 1 o'clock on Tuesday a bus tour of "Old Philadelphia" took the group to visit many points of interest in the city. Fifteen minute stops were scheduled at the home of Betsy Ross, Christ Church (where Washington, Franklin and Betsy Ross worshipped) and three of Philadelphia's oldest and choicest residences of the early 18th century. One of these homes, Mt. Pleasant, was once owned by Benedict Arnold and it was here he brought his bride.

Before the tour ended we had not only seen such ancient relics of the past centuries as "Old Swede's Church" Gloria Dei built in 1700 and the oldest church in Philadelphia but much also of the modern city including the splendid new art gallery.

Wednesday was open for any activities the women chose and many elected to visit Wanamaker's Store and listen to the fine pipe organ concert featured there daily from 12 noon until 1 o'clock.

The activities came to an end with a full program of evening events. The banquet at 6:30 was followed by superb entertainment in the Old Walnut Theatre nearby. (Oldest theatre in America now in use) The crowning feature, perhaps, was the personal appearance of Mimi Bonzelle in several well selected numbers.

From our arrival to our departure we basked in an atmosphere of hospitality and friendship and we have many mementos to remind us of a most happy occasion.

Flora S. Prescott

The President's Annual Address

J. HOMER REMSBERG

Delegates and Friends of this 70th Annual Convention of The Holstein-Friesian Association of America:

It seems only a short time ago that I spoke to you in Convention assembled in Grand Rapids, Michigan. The time has passed rapidly because you have been busy and I have been busy with our farming operations and with considerable time spent in attempting to perform the responsible duties as President of this Association in a creditable manner in numerous places and on many occasions. My one real regret is that I was unable to accept many invitations to speak at state and county meetings because of previous commitments.

The year has been one of unprecedented growth and accomplishment as an organization in many respects. New milestones in progress have been reached and passed in the development and accomplishments of our great breed of cattle. This is very gratifying to you as members of our Association, to your Directors, to your Officers and to me personally. I am naturally happy that this should happen during a period that I have served as your President. At the same time I am tremendously interested in our continuous progress and want to remind you that our responsibilities as breeders of Holstein cattle, as members of the largest dairy cattle breed association in the world and to the entire dairy cattle industry are greater than ever before.

To meet successfully the challenge of the times, to protect and advance the interest of our membership, to work for better understanding among all our own people and among all nations and to plan to meet successfully the problems of the future are among the serious objectives and responsibilities of this—our 70th Annual Convention. In view of this fact, may I review very briefly the progress made in some of our breed improvement programs since our last Convention. Later I will discuss some other topics that I think should be brought to the attention of this Convention at this time.

Production Testing

Our HIR program continues to grow. New records in this program are as follows:

The largest number of herds tested in one year—2,037. The largest number of cows tested in one year—53,580. The highest average test—3.67. The highest average fat production for cows tested—425.5.

With this increase in fat we were down an average of only 15 lbs. milk per cow from the previous high normal year on record when the test was 3.60.

Advanced Registry testing showed a slight decrease. More than 50% of all cows on AR were also on HIR.

Herd Classification

New highs were reached in this program with classification work being done in 1,104 herds and over 23,000 cows being classified. In addition I think the program is receiving much wider acceptance because of uniformity and the high quality of work done by our experienced and capable staff of Inspectors.

Selective Registration of Bulls

This new program—just completing its second year—does show slow but definite progress.

3,531 bulls—17.7% of all bulls registered—were automatically rated as Selected Pedigree Bulls. This compares with 15.4% in 1953.

However, a better appreciation of the program shows that 169 bulls qualified as Preferred Pedigree bulls by application of the owners as against 82 for previous years. This is encouraging but it will take several more years before the program can be fairly evaluated.

Artificial Breeding Cooperatives

We are continuing our efforts to work very closely with the artificial breeding cooperatives and to give every service we can to them. The importance of this cooperation is clearly recognized when the figures show that in 1954 over 35% of our registrations came from animals whose sires were in bull studs.

Provisional Registration of Grades

I think many of you may be interested in this subject that I discussed briefly last year. The developments to date are that two of the breeds have turned down the proposal after appointing committees to carefully study the subject. The two other major dairy breeds, including our own, are carefully watching developments. Only the Brown Swiss breed in action taken on March 12, 1954 has adopted such a program.

I am very favorably impressed with the improved type of our cattle as observed in our Regional, National and International Shows. But it is down in our local and state 4-H shows and our County and State Black & White Shows where you get a much truer picture of the improvement of type in our breed. I really think it is a remarkable achievement. I will comment no more on this topic except to say that the financial support of our Association to the Regional Shows and the National Show has been an important factor in developing interest in our breed and among our breeders.

International Relations

A conscientious effort to work for improved friendly relations with other countries of the world is the duty of all of us as American citizens is my confirmed opinion as many of you know. Two trips to South America in 1954—only add to my previous conviction on this subject.

Representatives of our breed visiting these countries and sellers of cattle to all Latin American countries as well as to any foreign country have a great opportunity to cement friendly relationships with these people. As kindly as I can say it and yet as emphatically as I can say it, let me suggest that we send them only really good cattle and on every occasion

give evidence of our good faith and friendship.

Let me also say that I do not think the criticism you have sometimes heard, and which I have often heard, that we are doing nothing as an Association to attract foreign buyers and to promote export of our cattle is justified. This has been a subject very close to me since the time our former President, Mr. Owen D. Young, was Chairman of our Foreign Relations Committee and until the present time.

We have tried many different approaches. I do think our present program of sending representatives to judge shows, do official classification, help organize registry associations and offer help and suggestions upon request by the various countries, as well as to furnish much literature, is a sound, helpful, friendly program which, while not spectacular, is effective. It is not nearly all I wish we might be able to do—and some day we may be able to do more. But it is effective and is indirectly resulting in increased sales of cattle to these countries. Evidence is the 968 registered Holsteins transferred to foreign buyers last year—this does not include a number of grades. In addition I think you are interested in knowing that a State Department official called me in Washington some months ago to say that word had come to them that The Holstein-Friesian Association of America was doing more to build friendly relations with South American countries than any other agency. Our close, friendly relationship with our neighbors in Canada is to me the outstanding example of international good will in the world today. I hope we can build those same close ties of friendship with the nations to the South of us.

Some Problems In Milk

As an Association we have many problems and always will have problems. Our responsibility is to anticipate them as far as possible and take steps to solve them.

One of them I attempted to warn you about a year ago. To quote my very words in my remarks to you at that time, I said, "It is logical to assume that great pressure will be exerted in many markets to raise the percentage of butterfat in the bottle of milk the consumer buys under the guise that it is a good method to get rid of some of the surplus butterfat." Do you remember that statement? There are times when one hates to be right, and in this case I would like to have been wrong. I could but I am not going to comment further on the subject at this time. That subject is going to be discussed a little later in this program and is in the very capable hands of Glen Householder.

Now since I have mentioned the subject of milk, I cannot leave the subject immediately. I cannot disassociate the subject of milk from cows any more than you can as breeders or this Association can as a group of breeders. The ultimate objective of our being here today, of working with our cattle, of owning our cattle is the production of the most healthful and balanced food in the world — MILK. This product we want the consumer to have at a reasonable price to the consumer and at a fair price to the producer—at a price that will give the farmer his fair proportion of the consumer dollar. Therefore, as producers of milk and most of you being members of milk producers cooperatives, let us take a look at a few factors we are facing and must consider which affect the price of our product.

The price of milk is too low in most parts of the country for production of milk to be profitable at the present time. Call it over-production, underconsumption, or whatever term you prefer, we have surpluses of dairy products which have a depressing effect upon the price of fluid milk and milk products. We need more sales of fluid milk and cream. These are the sales that determine whether or not we receive a profitable price for our product. Through intelligent effort on our part, through more effective advertising, personal contacts, new methods of merchandising, etc., sales of milk and milk products can be increased. However, there will be disappointments in results to us as producers when some of the new and highly publicized new methods are tried.

Vending Machines And Gallon Jugs

At the risk of being a bit personal, let me cite some experiences in our market. Life is somewhat complicated for me because I cannot disassociate milk from cows at any time it seems to me. When I am not home with my cows trying to produce milk and breeding better cows, I have been spending a lot of time working for and representing this Association of breeders—when not doing either of these two things I am President of a milk producers cooperative producing and selling 240,000 gallons of milk a day and head of a milk distributing plant handling 24,000 gallons of milk a day. Since, as you so well know, the profits on the farm, the value of your cows and my cows, depend largely on the average or blend price all our members receive and I receive for milk, you can rest assured that I am somewhat familiar with many different proposals to increase the sales of milk.

Briefly, after one year, our experience with vending machines has been disappointing. We have 140 one-half pint machines and 32 quart machines on our market. I cannot go into detail except to say that from the producers' standpoint all sales from these machines result in moving milk from Class III into Class I, and this is welcomed, but the volume is very small and as a whole these machines are not yet producing a profit to the operators.

From producer and distributor standpoint more work needs to be done to coordinate vending machines with other distributor operations. I think this operation will eventually prove successful, but I do not think the operation will provide the increased volume of sales predicted and hoped for.

While I have heard widely publicized stories on the effectiveness of the gallon jug program (and I agree that it has **lowered** the price of milk to the consumer), I question its benefit to the mass of producers. Here my experience is limited. However, I know one distributor who has had gallon jugs for over a year and has not increased his total volume of milk sold at all.

We have just had 30 days of gallon jug warfare on a market wide basis. I have contended for some time that a reduction in the price of milk of as much as 2 cents a quart to the consumer—while disastrous to producers —would not appreciably increase the sale of milk. In our case the price was cut 2½ cents per quart and the price cuts extended all the way to cuts of 3 cents per quart in volume sales on retail routes. In the large stores every distributor immediately put out an "off-brand" milk, dropped the fat from 3.9%–4.0% in the regular brand to 3.5% in the off-brand and sold 4 quarts at 73 cents to compete with the gallon jug at 74 cents. The interesting thing is that after 30 days of a terrific advertising and publicity program this is the result: (1) The gallon jug did not increase the volume of milk sold appreciably; (2) There was a shift from retail deliveries to store milk; (3) There was a decided shift in stores from sales of the regular brand milk to the off-brand and cheaper milk but total volume did not increase. (There is a 3 cent per quart

(Please turn to page 31)

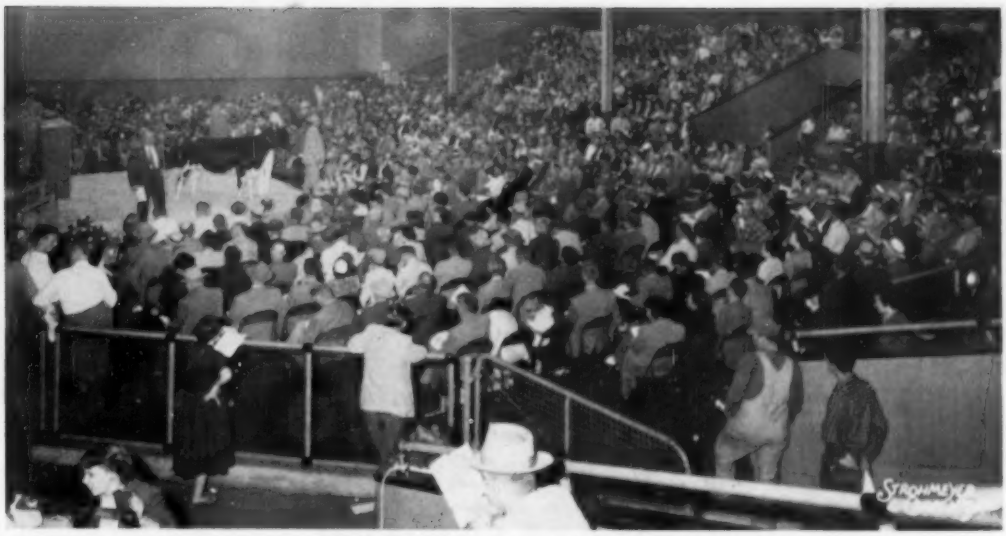

GENERAL VIEW SHOWING THE TREMENDOUS CROWD

NATIONAL CONVENTION SALE AVERAGES $1227

36 Sell Above $1000 • Pabst Heifer Top at $4000

Buyers from 10 States and S. A. Take Choice Offering

Catalog Summary

59	Females 2y & over (6 calves under 3m s.w.d.)	$65,000	$1,101.70
		540	90.00
3	Bred Yearlings	5,350	1,783.33
1	Open Yearling	2,025	2,025.00
2	Heifer Calves over 3m	3,950	1,975.00
12	Bulls over 3m	17,625	1,468.75
77		$94,490	$1,227.14

Dire predictions that the location of the National Convention sale 100 miles from Philadelphia would react unfavorably on prices were completely dispelled at Harrisburg on June 2—the first 10 head sold for an average of $2067, the first 20 head sold maintained an average figure of $1857 and forty head rolled up an average of $1633 with the entire 77 head winding up with an average of over $1227. 36 head sold above $1000. Deserving of special commendation on handling of the sale are the Backus Organization of Mexico, New York and the local sale committee, headed by Earl Groff of Strasburg, Pa., who made the selections. The selections committee and Mr. Groff received much praise for their work.

The sale pavilion, seating 1500 persons in the section used, was filled at the start of the sale with stragglers in the barn and the lunch room. The cattle came from 17 States and Canada—truly a national event. Pennsylvania furnished 30 head and there were 27 different buyers from the Keystone state. Nine of the good ones went to Dr. Jaime H. Caicedo of Colombia, S. A., for a total of $17,625. Nine other states were represented among the list of buyers.

To Pabst Farms of Wisconsin went the distinction of consigning the two top animals—both of them going to Dr. Caicedo. The female was the yearling daughter of Pabst Roamer, Pabst Roamer Beauty, her dam a daughter of Pabst Sir Regal Fobes. At $4,000 she was high for both males and females. The bull was consigned by the Pabst-Knutson unit, is a son of Wis Leader from an 878-lb. 3-yr. old daughter of Winterthur Posch Ormsby Fobes. Other purchases of Dr. Caicedo were: the University of New Hampshire heifer with an average of over 900 fat on her seven nearest dams, at $2100; Harden Farms' daughter of the Excellent, All-American 1000 lb. Locvale Master Marcy at $2025; two of the Carnation consignments, the young daughter of the Madcap Lad bull at $1800 and Carnation Trumpeter, Revelation son at $1600; the John Newman & Sons' daughter of their Dictator bull at $1025; and the Briggs' yearling heifer from Maine and John Howe heifer from Vermont.

The sale was started with the daughter of Pennstate Admiral Lucifer from the state University herd; Miles Marshall started her at $1000 on a bid from Robert S. Barr of Port Matilda, Pa. She was finally knocked off at $2,000 to C. B. Mueller, Jefferson, Ohio. Mueller was the final bidder on the next two animals, two nice full sisters consigned by Chester Smith, Shippensburg, Pa., daughters of the same Lucifer bull. They were sold with the choice of one or both; Mr. Mueller took them both at $1725 each. Fourth animal, Glenafton Farms' daughter of Glenafton Engraver, was also knocked off to Mr. Mueller at $3500, second top price for females.

Kenneth and Mary Bailey of Isis Farm, Brewster, New York were the successful bidders on the grand Oregon cow, Allfame Jewelcrest Cascader, at $3200. Consigned by Agnes Van Bavel of Scapoose, she had recently completed her fourth record over 1000 of fat and is due in August to an 1100-lb. son of Carnation Imperial Emperor. (see cover picture) The Baileys also secured the daughter of Cashman Gracious Mister from Gehman Dairy of Pennsylvania and the son of Pond Gate Mister from Logwood Farms at $1050. The lone animal to come from Delaware was

PABST ROAMER BEAUTY ($4,000)
This Roamer daughter was top of the National Convention Sale for Pabst. In the picture are Mrs. Jamie Caicedo, Dr. Jamie Caicedo, Cali, Colombia, S. A., and Elis Knutson of the Pabst organization.

PABST LEADER POSCH ($3650)
Pabst-Knutson's Wis Leader son that topped the male division of the National Convention Sale. Pictured are the buyers, Dr. and Mrs. Jamie Caicedo, Cali, Colombia, S. A., and Elis Knutson at the halter.

Winterthur Farms' daughter of the Alert bull; she sold to Frank Goodyear of Danboro, Pa., at an even $3,000.

Prilly Barta Desire, grand champion of the 1953 Pennsylvania Farm Show for Job Stoltzfus, Elverson, Pa., sold to Fred N. Dorn, N. Chatham, N. Y. for $2900. Rickard & Osborn, Wallingford, Conn., took the daughter of the Ben Mitchell & Son 1134-lb. Ariel cow at $1875, this heifer was a maternal sister to the triplet calves on the **World** cover, February 5. Robert Barr, contending bidder on several head, succeeded in purchasing the Carnation heifer calf, daughter of Carnation President, at $1850 and also the Frey & Sons' daughter of Hillmac Sovereign at an even $1000.

At $1800, Mowry Farms, Roaring Springs, Pa., bought the VG daughter of Clarkdale Gloria Transmitter consigned by Hilltop farm of Conn. Second high bull of the sale was Glenafton Recorder, son of Rosafe Centurion from a three times 900-lb. dam; the buyer at $1750 was H. W. Shaffer, Front Royal, Va. Meadow Farms Dairy of J. E. Taylor, Orange, Va., purchased four—all of them over $1000 and headed by the daughter of Clyde Hill Emperor Ormsby Rock from the Newman consignment of Indiana, the price on her $1650.

The sale was held at the Pennsylvania Farm Show buildings and the accomodations were nearly perfect. Next to Wisconsin in the average price of the consignments was the single entry from Oregon at $3200 with Delaware next with the Winterthur cow at $3000; Canada ranked next with three head averaging $2250. Carnation's three head gave Washington an average price of $1750. In purchasers, New York had four, Virginia, Ohio and Maryland three each, New Jersey two and one each from Connecticutt, North Carolina, Delaware and West Virginia.

This 1955 event exceeded the averages of three of the National sales that have been held in the past nine years. However, this year there were only two baby heifer calves sold with their dams and in only one of the sales with a comparable average has the top price been as low as $4,000, indicating a healthy condition of the market. The smooth running sales organization had Charles Backus doing the selling and Horace Backus making the announcements. Assisting were C. B. Smith of Michigan, Olin Backus of New York, Earl Groff and Clarence Lyons of Pennsylvania. Miles Marshall was barn superintendent and T. Emmet McClure was leadsman.

Assisting Earl Groff on the sale committee were: G. A. Burdick of York, H. M. Gans of Gans, A. Z. Kelly, Titusville and Irvin M. Macafee of Milan. F. C. B.

Detailed buyers list:

(Please turn to page 68)

GLENAFTON H BONHEUR PATSY ($3500)
This Glenafton heifer was one of the tops of the National Convention Sale. Pictured from left are consignor J. J. E. McCague and purchaser C. B. Mueller, Jefferson, Ohio. Mort Butchers at the halter.

WINTERTHUR ALERT VICTOR ETORIA (Ex) $3000
Consigned by Winterthur Farms and purchased by Frank H. Goodyear, Danboro Holstein Farm, Danboro, Pa.

International Event

THE FORSGATE DISPERSAL

Buyers From 10 Countries, 18 States, Pay $663 Average

CATALOG ANALYSIS

145	Milking Females	$107,875	$749.00
18	Calves with dams	3,925	218.00
43	Bred Heifers	22,325	519.00
26	Open Heifers	16,200	623.00
15	Bulls	11,075	755.00
262	Head 3m and over	$173,625	$663.00

Forsgate Farms, Jamesburg, New Jersey, ended its 43-year-old breeding program by the dispersal route on June 3 and 4. They went out in a blaze of glory, following seven years of international prominence in the industry through their spectacular success in the show ring and the test barns. A total of 85 buyers from 18 states, 7 South American and Central American countries, three Canadian provinces, and the Commonwealth of New Zealand, paid $173,625 for the 280 animals in the herd. The general average of the sale for the 262 lots 3 months of age and older was $663.

145 milking females with 18 heifer calves under 3 months of age sold for a total of $107,875, for an average of $749. The top price was $4,000.

15 bulls sold for $11,075, with a top of $1650 and an average of $775.

43 bred heifers sold for $22,325, averaging $519 with a $1200 top.

26 open heifers over 12 months of age brought $16,200 for an average of $623, with a $3,000 top.

33 heifer calves under 12 months but over 3 months of age were well appreciated at an average price of $520, with a top price of $2400, and a $16,150 total.

The cattle went to buyers from Argentina, Colombia, Cuba, Costa Rica, Mexico, Peru, Venezuela, New Zealand, Canada, and to the states of Arizona, North and South Carolina, Connecticut, Delaware, Illinois, Iowa, Maryland, Massachusetts, New Jersey, New York, Ohio, Pennsylvania, Rhode Island, Tennessee, Virginia, Vermont and West Virginia.

The top cow was Silver Hill Burke Netherland, purchased for $4,000 by George E. McKay of Schomberg, Ontario. Her twin August 1954 heifer calves brought a total of $2,350 from two Colombia buyers.

The second-highest price was $3450 paid by Fred Baer, Fort Plain, New York for Alcartra Fran Lee Lass, due next month to the service of Rag Apple Hunterholm Supreme. Her daughter, Rag Apple Lass of Forsgate, brought $3000 from Mrs. R. R. M. Carpenter, Dilwyne Farms, Montchanin, Delaware, to make this the top dam-daughter combination in the offering. "Lass" was the top selling open heifer.

The highest priced heifer calf at $2400 was the lovely young daughter of Forsgate Beaver Pabst, 1178-lb. fat matron, purchased by Cia. Agricola Industrial Ltda. of Cali, Colombia, whose owner, Dr. Jaime Caicedo, was the successful bidder on 8 other young females.

The top bull was the July calf, Forsgate Emperor, a show prospect by Montvic Rag Apple Emperor Johanna at $1650, purchased by Loan Mercantile Co. of Wellington, New Zealand.

An unusual touch was introduced early in the sale when Inka Carnation Midnight was auctioned off to Stephen B. Roman of Gormley, Ontario, whose bids were taken by auctioneer Tom Hays from a ringside telephone over a long distance connection with Toronto. This Excellent, 928-lb. fat All-American nominee brought a price of $3200. Her November bull calf by Smithland Supreme Champion went at the bargain price of $525 to Alvaro Munos Marino of Bogota, Colombia.

The top ten animals brought an average of $2,737.50. The top 50 animale averaged $1,547. A total of 51 head brought from $1,000 to $4,000, and the first 100 head sold (in four

(Please turn to page 34)

SILVER HILL BURKE NETHERLAND ($4,000)
Top animal in the sale, purchased by George E. McKay, Schomberg, Ont. Left to right: Mr. and Mrs. Abeel, Mrs. and Mr. McKay, Duncan MacKenzie at the halter.

ALCARTRA FRAN LEE LASS (EX) ($3450)
Second high animal in the sale, purchased by Fred Baer, Freebaer Farms, Fort Plain, N. Y. Due again in July. Her daughter brought $3000. Baer also paid $1750 for a promising 2-year-old show prospect.

EDITORIAL

DHIA Recognition

The 1955 Convention will be best remembered for its historic action in setting up standards for official acceptance, use and publication of DHIA records. It has been recognized for some time that the rules of DHIA and our own Herd Test have grown together so that there are few fundamental differences in the rules themselves. The report of the special Testing Committee set forth the few additional steps necessary to safeguard the records for our Association use. It is possible to get the job done on a state by state basis, now that responsible state-wide DHIC organizations are being set up.

We are very happy that this step has been taken as it will now open the door to wider use of a great mass of valuable record information in our breed. The publication of these records in the annual Type and Production Year Books will likewise be of distinct value to herd owners. The records of herds participating will now be permanently preserved in a form available for use in pedigrees, for reference and for breed and herd publicity.

The present benefits of DHIA membership will of course be retained. These include built-in local publicity features, the convenience of having test books in the possession of the owner that are current for reference during the year; the community value of working with your neighbors in a cooperative enterprise, and the USDA sire proving information as in the past.

The cost of the additional services now available through the Holstein-Friesian Association of America will be very low in comparison to the benefits derived. Which will be the first state to qualify under the new plan?

Time of Meeting

This Convention took definite steps to place before next year's Convention an amendment to change the time of the annual meeting. As this involves a change in the By-Laws, it was not possible to take any action at Philadelphia which would be effective for the Milwaukee meeting next year. This subject has been considered at various times in the past but without too much discussion or serious consideration.

The present date certainly comes at a beautiful time of the year, so far as the countryside is concerned. Unfortunately, it usually collides in some degree with the Memorial Day traffic which is continually growing to be a more serious problem, both on the highways and in public transportation.

In our far-flung territory, farming operations do not precisely coincide seasonally. In the Northern dairy states, however, with the trend toward earlier hay field work, the present week is probably as bad a week as any in the year for a farmer to be away from home. Very likely the early May date proposed by the Pennsylvania resolution which was adopted by this Convention would be just as bad for some other areas and would perhaps hit other planting activities. Present June date also conflicts with some school and college commencements.

The Board of Directors took an informal poll of their individual preferences, each being asked to indicate his first and second choice. Nearly every month was mentioned, with the first week receiving the largest number of mentions, although by no means the majority.

We intend to conduct a straw vote of our readers on this subject soon. Perhaps it will bring out a useful cross section of member opinion.

Show Recommendations

We were pleased when the Extension Committee, and later the Board, approved a couple of changes in show classification rules as recommendations to the Purebred Dairy Cattle Association.

The first related to the Best Udder class. This calls for a requirement of a production record to be eligible to compete. The size of the record would have no bearing on the award. It would, however, insure that animals competing had completed at least one lactation, which we think is important. Too often we find first calf heifers demanding consideration in this class with the perfection of their young but untried udders. We feel they should have done some work before claiming such honors as go with the class. Some day we will get around to a class for cows ten years old or over.

The other change would repeal a rule that has always seemed to us to be worse than useless. We refer to the requirement in the Produce-of-Dam class that an exhibitor may show only one group from any dam. In the Get-of-Sire class this limitation is justified. The number of offspring a sire has available to choose from is almost limitless and it used to happen that our larger herds would blanket a class with several entries from the same sire.

This situation does not apply in any sense to the female side. If a cow has four offspring or more good enough to compete, why not give her a chance to demonstrate them. We are looking for brood cows of that caliber. There will not be enough of them at most to over-crowd any ring, and if they did it would be worth it in our book.

Thinking back a few years to the National Show we can recall when the owner of the great Brown Swiss cow, Jane of Vernon, showed four of her milking daughters and won on them first and second Produce, first Get-of-Sire, and first Dairy Herd in that breed, in addition to grand champion cow and other top places in class. But that was before we put in a fancy limitation.

We hope the PBDCA Show Ring Committee and the group itself may approve both of these changes in their Unified Recommendations to the Fair Managements.

Giant Farm Paper Merger

Country Gentlemen, recently re-named Better Farming after 102 years under the old title, will pass out of separate existence shortly through its sale by Curtis Publishing Company, which acquired the ancient magazine 44 years ago, to Farm Journal, Inc. Both are located in Philadelphia. It will be merged into the 78-year-old Farm Journal in its September issue. Farm Journal circulation is stated to be 2,870,380 and Country Gentlemen 2,566,316. We hate to see "The Gent" go as it always maintained a friendly attitude toward purebred breeders.

(Continued from page 26)
differential in price between brands.) (4) The price of producer milk did not change because the producers insisted this was a distributor fight, not their fight, and would not take a reduction in the price of milk to distributor; (5) This resulted and is resulting in a heavy loss to distributors; (6) Insofar as the market is concerned, it did not sell a bit **more total milk** than before all the price cutting started.

In two neighboring markets, without an effective producer organization, in cities over 30,000 each, within two weeks after the gallon jug started the producer price was reduced a dollar per 100 pounds.

This may not be your experience, but before adopting such a program I think every safeguard should be taken to see that it does not react disastrously upon you as producers.

Time does not permit me to discuss —only to express my regret on the article appearing in the April 29th. issue of a great national publication—misleading and absurd in many respects because information was incorrect and only partially correct in many instances in which it told the consuming public that in most of the United States they should be able to buy milk for from 12 cents to 15 cents per quart. Since recent studies have shown that it costs from 9 cents-13 cents to **move** the milk **from** producer to consumer, one can see what the farmer would receive.

Government & Cooperatives

I view with great concern the change in attitude of certain departments of our government toward cooperatives. As long as the cooperative is weak, with about a 50% membership and thus only mildly effective they are not molested. When they grow stronger and have as much as 80% of the producers of the community in the organization (and under the law we believe it is lawful to have a 100% membership and distribute all of your own product) you are most likely to be investigated, accused of being a monoply and indicted as being in violation of anti-trust laws, even though the price of your product to consumers may be very reasonable and fair, and even though your members are not getting enough for their product to make their operation profitable.

I predict also that a question of law which has never been determined will be tested in the near future and that it will finally go to the Supreme Court for decision. That question is, Whether or not it is lawful for a milk cooperative, with a major proportion of the market, to buy out a competitor to increase its own sales outlet. This will be a vital decision to milk producers everywhere. These are some problems I think you should think about. I hope you do not think I have gone off on a tangent in calling these matters to your attention.

Management Problems

Now to matters closer home.

Our Association has completed the greatest volume of business in any one year in history. We registered more cattle in 1954 than the other four major dairy breeds combined. With that accomplishment goes great satisfaction. But that very accomplishment places greater responsibility for leadership, for vision, for wise decisions upon us not only for the sake of our Association and breed, but for the advancement of the entire dairy cattle breeding program. This fact we must recognize.

I want to commend our Executive Secretary, Bob Rumler, for his fine leadership and the entire office force for their fine service and cooperation under the first full year of Mr. Rumler's leadership. Vacancies and retirements from key positions have complicated the work. I think a great job has been done. The two most important positions in our Association had to be filled during my administration because of retirement. I refer to two of the finest gentlemen one will ever meet, men most efficient in their work, long-time employees of our Association, loved and respected by our membership, Mr. Norton and Mr. Householder, who are with us in other capacities. Two splendid and capable young men Mr. Rumler and Mr. Cooper, have assumed their duties and I am sure will do a grand job for this Association.

At this point I think it only fair that I call the attention of the delegates to this fact. The leadership in our office I feel is of the highest quality, lacking only in the experience that was present in years gone by. At the same time and without any reflection on anyone, our Board of Directors will have less experience as a Board than we have had in the last 30 years. I emphasize that by calling to your attention the fact that when the newly elected Board of Directors convenes after the Convention tomorrow afternoon, eight of the sixteen members of the board will have only one year or no experience as Board members. I only cite this fact to call your attention to the importance of selecting interested, qualified and capable men as new Directors. I want to thank this present Board of Directors for their courtesy and cooperation. They are capable and efficient and have done a fine job for you during the year.

A Personal Word

I am not a candidate for re-election to the office as President of this Association. Tomorrow you will elect a new President—a fine, capable, experienced man. To him will go my best wishes for a successful administration; to him will go my full support in every possible way I can give it.

I have been greatly honored by previous Conventions of this Association over a period of many years. How it happened I scarcely know that I, an unknown country boy, the fifth generation on the same farm since 1790 located in the hills of Western Maryland—whose only business generation after generation has been farming—as is my only business, should be elected to serve as a Director, Vice President and President of this great Association of the finest people in the world for a period of 21 years. It did happen. I have been greatly honored and am humbly grateful for the honor.

I believe without question I am retiring as President of this Association at a younger age than any man in the history of this Association who has served as many years as I have as a National Director and as Vice President and President. I have no real regrets in retiring. I see just one man who was on the Board of Directors when I came on it in 1933—Dr. Mott of Kansas. He has always been an inspiration to me, a man nearly 30 years older than I am, keeping his interest these many years and being so highly respected by his home people that he is again delegate to this Convention. I shall miss the association with the men on the present Board of Directors, the office staff—the Golden Delicious apples Fred Nutter will bring to the Board Meeting next December. I shall never forget the wonderful people I have met, friends I have made in every state of the Union and in many foreign countries because of your tolerance and support. You have given me far more than I have given you. I can only hope I have made some small contribution to our breed and to this organization in return.

The work of this great Association will go forward in capable hands to new heights of accomplishments with your support and my support (with me again as a little breeder in the hills of Western Maryland) loving the black and white cattle and loyal to

(Please turn to page 33)

KNOLLWOOD SUPREME

Siring Beautiful Udders, High Test and Production

— HIS DAM —

KNOLLWOOD RAG APPLE MATILDA
(VG)
8y 3X 25,117 4.4% 1,107.2
Lifetime over 100,000 M.

— HIS DAM'S ⅞ SISTER —

KNOLLWOOD RAG APPLE GAY
7y 3X 32,888 4.0% 1,327.0
(Former Nat. 3X Fat Champion)
3 records average 1200 Fat

— HIS DAM'S ¾ SISTER —

KNOLLWOOD RAG APPLE BARBARA
(VG)
8½y 3X 26,732 3.9% 1,041.0
Over 150,000 M 5900 F lifetime

— HIS SIRE'S DAM —

KNOLLWOOD RAG APPLE NETTIE
(VG)
6½y 3X 26,511 4.8% 1,273.2
(Former Nat. 3X Fat Champion)
3 records over 1000 Fat

We are pleased to inform the many prominent breeders who have purchased Knollwood Supreme bull calves that the proof of his great breeding power, is fast accumulating. His first daughters to freshen have beautiful udders all testing above 4% and producing very creditably on 2X. More "Supreme" calves are due to arrive this summer. A "Supreme" herd sire will improve your herd.

KNOLLWOOD FARMS DANIEL I. MAYNE & SON, Fairport, N. Y.

Ten Miles East of Rochester at N. Y. Route 286 and Monroe-Wayne County Line Road

FOR SALE — —
A TOP YOUNG BULL CALF!!

We have a very typy, nicely marked bull calf (about 70% black) Ear Tag 654, for sale at this time. He is MARLOW REGAL ROBURKE LARRY 1248923, born Oct. 23, 1954—A "Selected Pedigree" Bull

REGAL ROAMER MARLOW BURKE 1048418 (EX)

His Sire: Regal Roamer Marlow Burke 1048418, a double Burke sire officially classified "Excellent," from Pabst Regal and a "Very Good" daughter of Pabst Roamer, who has 6 records from 508 to 696 lbs. fat, all 2X. Lifetime Record to date: 102,085 lbs. milk, 3,609 lbs. fat. Regal Roamer Marlow Burke's first 5 daughters to complete records have from 422 to 521 lbs. fat as 2-yr-olds on 2X, twice-a-day milking.

His Dam: Marlow Femco Alma Phylis Pansy 2670257, classified "Good Plus," has made 3 records from 572 to 652 lbs. fat—2 over 600 lbs., and is now making another 600 lb. fat record with 4% test, all on twice-a-day milking. She is sired by our "Silver Medal" Production sire, Femco Almas Only Son and from a "Very Good" dam—a consistent producing foundation cow with records up to 544 lbs. fat in 307 days.

For pedigree, price and other details, contact us now. Other bulls available from baby calves to serviceable age. Wire, write or phone right away.

MARLOW HOLSTEIN FARM
J. C. Marlow, Owner

MARLOW MILKER

BOX 148, MANKATO, MINN.
John Rahbek, Op. Partner

PRESIDENT'S ADDRESS

(Continued from page 31)

this Association always.

In spite of some of the difficulties and problems I have mentioned, I have complete confidence that we will successfully solve these problems through the productive ability of our great Holstein cows, more economical production, improved merchandising, sound salesmanship, and convincing the consumer of the true value of milk and its reasonable price, plus intelligent production.

In concluding I trust that this will be a most profitable Convention, with interesting presentations, tolerance in discussions, constructive thinking and action and cooperative as a group in working toward further improvement and advancement of our breed.

Convention Notes . . . .

By the World Staff

The Pennsylvania Dairymen's Association exhibit in the lobby of the headquarters hotel attracted considerable favorable attention. The colorful globe of the world, telling the story of milk consumption throughout the various countries of the world, is a beautiful piece of work. According to Pennsylvania Fieldman Art Nesbitt, the hotel management reported that a finer exhibit has never occupied the hotel lobby in its entire history. We are told the cost of the globe is in the neighborhood of $4800.

Fresh milk trickling down into the lobby of the Benjamin Franklin late Tuesday evening led to the discovery that the valve on the milk tank on the mezzanine floor dairy bar had been left partly open—by that time the oriental rug was well saturated . . . For the bus trip from Philadelphia to Harrisburg to the sale, 35 customers signed up on Wednesday evening; after a half hour delay the next morning only nine passengers showed up . . . Altho Orville Hamer of Iowa was not a delegate this year, he and Mrs. Hamer were passengers of the Ernie Wrights to the convention—Orville has probably represented Iowa at more conventions than any other living breeder of the Hawkeye state.

* * *

Due to sudden illness, Dave Pabst was unable to attend and Francis Darcey, first alternate from Wisconsin, arrived to round out the delegation from that state. . . . The Merle and R. B. Howards of Illinois passed up the Forsgate sale and saw some New York herds making a brief stop at the **World** office . . . A. C. (Whitie) Thomson proudly exhibiting the callouses on his hands, his farm is near Elgin, Illinois.

* * *

Other references have been made to the dairy bar on the mezzanine floor. It should be stated, however, that it was one of the best and received almost constant patronage. The milk was ice cold and tasty and the several varieties of cheese with crackers were a great advertisement for these products of Pennsylvania.

Frank Decker of New York who has been a delegate to about as many Conventions as any member, had to miss this year because still hospitalized from a gallstone operation. He was stricken while attending the Canadian National Sale. We were pleased to see him out the next week for a short visit to the Super Duper Sale at Earlville.

* * *

Messages of regret were read from Past President Owen D. Young, still in Florida, and S. B. Hall of Oregon who had been recently hospitalized from a heart attack.

* * *

Mr. and Mrs. Russ Pfeiffer and daughter, Linda, made the long drive from Carnation Farms, leaving the twins with grandparents in Nebraska. Carnation had consignments at both the National and Super Duper Sales.

* * *

Jim Reed, formerly herdsman at Dunloggin and now a successful breeder in his own right in California was one of the delegates from that state. He was greeting many old friends from Maryland and the East and was expecting to attend a family reunion, before returning home.

* * *

Mr. and Mrs. Albert Craig were hosts to the directors and their wives and other invited guests at a gay and delightful dinner party in the Franklin Room on Sunday evening. Mr. Craig's family presented him with a handsome new manure fork entwined with roses and an accompanying original poem in honor of the forthcom-

(Please turn to page 78)

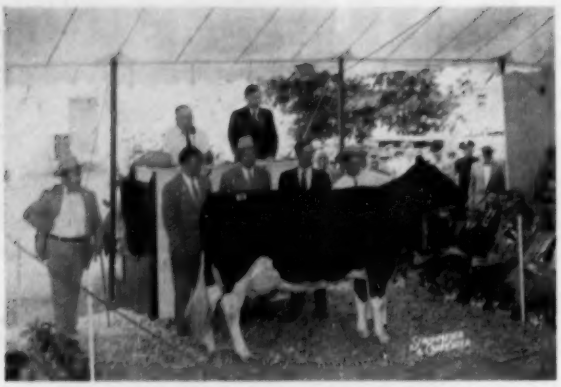

INKA CARNATION MIDNIGHT ($3200)
Left to right: Bill Russell, Forster Abeel, Alex Hansen of Medellin, Colombia. Lloyd Pickard at the lead strap. Russell and Hansen were contending bidders. Purchased by Romandale Farms, Gormley, Ont. by long distance telephone to the ringside.

ORISKA POSCH PATHFINDER JOYCE (VG) ($2800)
Member of a twice Honorable Mention All-American produce of dam, purchased by Alex Hansen of Medellin, Colombia.

and a half hours) brought an average of $1047.50.

The heaviest individual buyer was H. J. Brotherton, Columbia, New Jersey, who purchased 19 head for a total of $14,525. These included four of the featured animals in the sale, at prices from $1100 to $1500. His purchases included Ednachester Dean Jessie at $1500 and two of the other "Dean" daughters; Forsgate Montvic Gem at $1300 and three of her sisters by the "Emperor" bull; Osborndale Gay Sir Oliver, one of the herd sires, at $1150, and one of his top daughters at $1100.

K. C. Robinson, Vonore, Tennessee, paid $13,200 for 20 head that all bore the Forsgate prefix, and including Forsgate Posch Noble Jessie at $1000.

Dr. Caicedo of Cali, Colombia was the final bidder on 9 head of top quality young animals at a total of $10,275. These included three of the young bulls, one at $1050, and five heifers at over $10000. The top one was Forsgate Montvic Beaver Pabst, yearling daughter of the 1178-lb. fat Forsgate Beaver Pabst, at $2400.

Guy Montgomery, Ronceverte, West Virginia, took 18 head for $9700, three of them at four-figure prices. His selections included the prolific herd sire, Browns Master Antony at the bargain price of $550, and 8 of his promising young daughters at prices up to $1650 (this one from the 1104-lb. fat Marshline Star Velvet). Mr. Montgomery also bid $1300 for Woodyglen Queen Mazie, the 1953 All-American Aged Cow. She was sold guaranteed to be in calf, though not yet settled, and will remain at Forsgate Farms until they are sure of her, with the purchase price held in escrow.

Mazie's son, Hy-Up King Antony of Forsgate, one of the main herd sires, went for $750 to Sociedad Agricola Y Ganadera Maranga Ltda., Lima, Peru. Their purchases totalled $5500 for 5 head, and included the 1023-lb. fat Smithland Miss Cherry at $1800.

Herd Sire 3, Rag Apple Hunterholm Supreme (VG), was purchased for $1200 by L. A. Mulroy of Marcellus, New York. This bull has developed into a fine individual of fair size following his Reserve All-Canadian award as a senior yearling in 1952.

Another good buyer from the southern hemisphere was Roman F. Macaya of San Jose, Costa Rica, whose purchases totalled 12 head for $6125. These were all heifers, and included the 2-year-old daughter of Culver Dictator Eden Judy.

Mr. and Mrs. J. L. Rice of Statesville, North Carolina bought 14 head for $5275.

The sale opened with the Excellent star of the herd, Forsgate Highland Piebe, purchased for $2200 by Hector I. Astengo, Rosafe Farms, Brampton, Ontario. She was fresh in October and has 13,000 lbs. milk in her first 177 days. Her three young daughters brought a total of $2900, going to three other buyers.

Two of the top cows of the herd were purchased by Manuel Uribe, Pereira, Colombia for $5200. These were Goldie Supreme Posch (E) at $2400 and Oriska Posch Pathfinder Joyce (VG), member of the twice nominated

(Please turn to page 70)

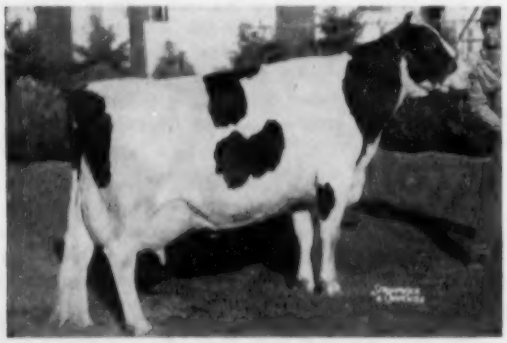

FORSGATE HIGHLAND PIEBE (EX) ($2200)
One of the greatest individuals in the herd, purchased by Hector I. Astengo, Rosafe Farms, Brampton, Ont.

FORSGATE EMPEROR ($1650)
The top selling bull, purchased by Loan Mercantile Co. of Wellington, New Zealand.

ONLY ONE PIPELINE MILKER GIVES YOU THESE VITAL FEATURES!... THE DE LAVAL COMBINE

ONLY DE LAVAL INSURES UNIFORM MILKING!...

For top milk production you must have a pulsation rate that cannot vary from milking to milking. *Only* the De Laval Combine has this essential uniformity, because *only* De Laval has *Magnetic Pulsation Control*...factory set at the ideal milking rate of 48 pulsations per minute.

ONLY DE LAVAL INSURES GENTLE MILKING!...

No heavy tugging and jerking weight on the delicate udder, no teat stretch with the De Laval Claw and "Full-Flo" Teat Cups . . . the greatest milking hand that ever touched a cow.

ONLY DE LAVAL INSURES PERFECTED MILKING!...

De Laval made the *first* pipeline milker — and the De Laval Combine has been perfected by more than a *quarter century's* experience. It gives you clean, fast milking.

ONLY DE LAVAL INSURES SIMPLE, "IN-PLACE" WASHING!...

De Laval's "In-place" Washing System does a thorough job of sanitizing . . . cuts wash-up time and labor to a minimum! Simple . . . inexpensive . . . *no tricky gadgets to get out of order.*

Before you invest in any pipeline milker get *all* the facts. See your nearby De Laval Dealer — or mail the coupon today.

DE LAVAL COMBINES

FIRST SINCE 1928

THE DE LAVAL SEPARATOR CO., DEPT. T-8
Poughkeepsie, N. Y.

Without obligation, send me proof that a De Laval Combine Milker can cut my production costs, increase my milk profits.

I prefer ☐ Separate milking room ☐ Dairy barn installation

I milk about _____ cows.

Name _____

Town _____ RFD _____ State _____

THE DE LAVAL SEPARATOR COMPANY Poughkeepsie, New York • 427 Randolph St., Chicago 6 • **DE LAVAL PACIFIC CO.** 61 Beale St., San Francisco 5

A VISIT TO—

Pinwood

By DAVID L. MORROW

Last March I picked the slipperiest day of the year for my visit to Pinwood Farms, owned by Burr Sherwood, Livingston Manor, N. Y. This remark has some significance because Pinwood Farms can not be reached on an icy day unless equipped with a Royal Lancer complete with snow tires and twin pipes.

I found "Duke" Van Duesen, the Pinwood herdsman, in the barn helping a 4-H boy select a calf. This turned out to be quite interesting especially when the 4 month old calf was loaded in the back seat of a 4 door Studebaker.

The Melcross Daughters

Duke had to start milking at that time, so I took a quick look at the herd before continuing on my slippery way. One side of the Pinwood barn consisted of 15 milking daughters of the former herd sire, Dunloggin Melcross (SMP). This outstanding bull was a son of Dunloggin Golden Cross out of the great Woodmaster daughter, Dunloggin Mistress Melody. He died several years ago but Pinwood is linebreeding to him by using Pinwood Master Aristocrat, one of his sons out of a Newmont Aristocrat daughter.

These Melcross daughters, although a little rough, are developing into great cows and they really produce. This production can be better emphasized by repeating Melcross's proof from Volume 10 of the Green Book. On 18 pairs, the dams averaged 15,630 milk, 3.9%, and 613 fat. The daughters averaged 15,418 milk, 4.02%, and 619 fat. This is an increase of 6 lbs. of fat for one of the top level proofs in the book.

Daughters that I liked very much were: Miss Independence, a real dairy cow with beautiful veining; Creamelle, a sharp cow with a nice udder; Pearl Ormsby, a real smooth cow with an outstanding udder and my favorite of the group; Proud Lady, sharp as can be; Melody, another nice uddered heifer; and Proud Sally, young and a little rough but with a world of promise.

Cow Families

Looking deeper in the herd brings out the fact that it is being built on cow families. The top family in my mind is the Blossom family headed by the grand old cow, Dunloggin Ormsby Blossom. Purchased in the 1946 Wimbledon Dispersal, she has a good string of records up to 884 fat on 2X and she still has an udder that would do a young cow justice. Sired by Dunloggin Ormsby Prince, she is a paternal sister to Jack Budd's 1479-lb. Donna cow. Blossom has a real Dunloggin pedigree as her dam was a daughter of Woodmaster out of a 910-lb. cow.

There are 4 daughters of Blossom in the herd. The 3 oldest, all milking, are by Melcross and the last one is just a calf sired by the Aristocrat bull. The Melcross daughters are Miss Independence, Proud Sally, and Melody.

Miss Independence, in turn, is the dam of the nicest young cow in the herd, Pinwood Royal Pride. This beautiful uddered 2-yr-old is a daughter of Royal Design, a son of Dunloggin Design that saw some service in the Pinwood herd.

Just inside the door on the right was another older cow that impressed me very much. She was Maple Haven Freestone and she has records just up to 800 lbs. fat on 2X. A real dairy cow, she is a daughter of Dean of the Pearls. Her daughter in the herd is Pearl Ormsby, my favorite Melcross daughter.

Another family in the herd started with Catskill Marie Lenore, a cow that lived to be 14 years old and had records up to 865 fat on 2X. She has 2 Melcross daughters in the herd and there are 3 Melcross daughters out of two of her daughters sired by other bulls.

Her 2 daughters are Duchess Marie with 730 fat on 2X and Gay Lenore with 580 fat at 2 yrs. on 2X. The

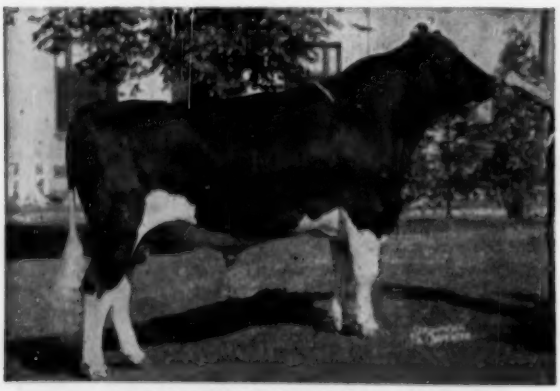

PINWOOD MASTER ARISTOCRAT
Grand Champion at the 1953 Dutchess County Fair. He is a son of Dunloggin Melcross and the senior herd sire at Pinwood.

DUNLOGGIN MISTRESS GRACIOUS
A great foundation daughter of Woodmaster in the Pinwood herd, Livingston Manor, N. Y. She has well over the 100,000 lb. mark and is still going strong.

granddaughters are June Dunloggin with 711 at 4 yrs. and the full sisters, Lenore Catherine and Leona Posch with 602 fat and 526 fat on 2X as young cows.

A Strong Foundation

Mr. Sherwood purchased the best for foundation and most of them are still producing and reproducing in the herd. The most famous cow in the herd is Dunloggin Mistress Gracious (VG), the great Woodmaster daughter that was top female in the Cashman Dispersal. A real brood cow, over $30,000 worth of breeding stock has been sold from her. Still looking like a young cow, Mistress Gracious is making another good record at Pinwood.

Next to the alley by the box stalls stood Ryancrest Golden Var Maid, a very nice uddered daughter of Maple Haven Master Var purchased in the 1953 Ryancrest Dispersal. She has a wonderful pedigree as her dam is a Golden Cross daughter out of a Gold Master daughter.

Highline May Bess is a smooth cow with a good udder. She is a daughter of Cashman Graceful Mister bred by Wigstens Highline Farm, Pleasant Valley, N. Y.

Next to Maple Haven Freestone, there was another Master Var daughter. She was one of the tops in the Eastern New York Sale a few years back. Just a little on the small side, she also has an outstanding udder.

The next cow down the line was also another one of the Eastern New York Sale tops. She was Nicolk Chieftain Ella, a daughter of Ceydermead Ollie Chieftain. She is a real nice black dairy cow with plenty of quality.

Last but not least is one of Mr. Sherwood's favorite cows, Newmont Tina, a 765-lb. daughter of Newmont Aristocrat and the dam of the present Pinwood herd sire.

I had a chance to take a fast look at the Master Aristocrat daughters before I left and I was quite impressed with their uniformity and smoothness. If they have the udders and production of their dams, they will be an outstanding group of cows.

Besides using the Master Aristocrat bull, Pinwood is also breeding some of their cows to the sons of Mistress Gracious at Lehigh Valley. Duke told me that they had eight head bred to Cashman Gracious Woodmaster, her son sired by Maple Haven Master Var.

So if you want to see a herd with good cow families, top production, and outstanding Dunloggin pedigrees, plan to pay a visit to Pinwood located near the heart of the Catskill summer playground.

Read what these Experienced Radio Farm Directors are Saying about

B-B SUMMER DAIRY RATIONS

GOOD PASTURES CAN BE A BIG HELP IN MAINTAINING GOOD HEALTH IN YOUR HERD OF COWS ... BUT DON'T LET PASTURE TRY TO CARRY THE ENTIRE LOAD OF FURNISHING NUTRITIVE REQUIREMENTS FOR STEADY, HIGH MILK PRODUCTION. SINCE PASTURES GET SHORT AS A GENERAL RULE AT THE HEIGHT OF THE SUMMER SEASON, NOW IS A GOOD TIME TO STEP UP FEEDING OF ONE OF THE POPULAR BULL BRAND SUMMER DAIRY RATIONS. B-B DRY AND FRESH COW FITTING RATION, 13% IS A TOP QUALITY FEED. ITS HIGH MINERAL CONTENT AND WELL-BALANCED WHOLE GRAIN FORMULATION MAKES IT A HIGHLY ECONOMICAL SUPPLEMENT TO PASTURE. B-B 16% DAIRY RATION IS ANOTHER QUALITY, STRAIGHT GRAIN RATION. YOU'LL LIKE THE RESULTS YOU GET FROM THESE COMPLETELY BALANCED, NUTRITIONALLY CORRECT FEEDS MANUFACTURED BY MARITIME MILLING COMPANY. AND ON THE OCCASION OF "JUNE DAIRY MONTH", MARITIME TAKES THIS OPPORTUNITY TO SALUTE THE DAIRY FARMERS OF NEW YORK STATE FOR SETTING NEW MILK PRODUCTION RECORDS DURING 1954. REMEMBER YOU NEVER OUT-GROW YOUR NEED FOR MILK, - SO LET'S ALL DRINK AT LEAST 3 GLASSES EVERY DAY. YOU'LL FEEL BETTER, SLEEP BETTER AND YOU'LL BE HELPING THE DAIRY FARMER WHO CONTRIBUTES SO MUCH TO OUR STANDARD OF LIVING.

George Haefner	"Deacon" Doubleday	Don Tuttle
WHAM, ROCHESTER	WSYR, SYRACUSE, N.Y.	WGY SCHENECTADY N.Y.
"Farm News"	"RFD Time"	"Farm Paper of the Air"
12:15 to 12:30 P.M.	6:00 A.M.	12:45 to 1:00 P.M.
MON. WED. FRI.	MON. thru SAT.	MON. WED. FRI.

MARITIME MILLING CO., Inc., Buffalo 1, N.Y.

TEXAS TALK

Meet the dams of three of our herd sires—each one "Excellent" and with an "Excellent" Mammary System.

POPEVALE AMY POSCH (Ex)
AR - 8½y - 365d - 3X 27320 969.4

FEDDER VALE KNOLLWOOD (Ex)
HT-6y-265d-2X 21349 4.4 936.6

FAYNE PIETERTJE VALDESSA (Ex)
HT-7½y-314d-2X 19556 762.4

Inquire about a grandson of the great "Stronger Halfs" pictured here.

S. R. Donaho Holstein Farm
Floresville, Texas
Home of the SRD Texas Beauties

Md. House of Correction
JESSUPS, MD.
Now Using Our Display Signs

For Complete Information, Write

WILLIAM CHILCOAT
Deep Lake Farm Lakeville, Conn.

WORLD ADS PAY!

Holsteins at the Sales

OHIO STATE SALE

CATALOG SUMMARY

90 Females 2y & over	**$33,105**	**$334.39**
(12 calves under 3 mos. s.w.d.)	**710**	**59.17**
6 Bred Yearlings	**1,710**	**285.00**
15 Open Yearlings	**2,695**	**179.67**
11 Heifer Calves over 3 mos.	**2,585**	**235.00**
9 Bulls over 3 mos.	**3,200**	**362.22**
140	**$44,065**	**$314.75**

Ohio's annual 2-day May sale was held the 4th and 5th at Wooster under the management of the Ohio Holstein-Friesian Association with the large number offered bringing the average given above.

An exceptionally well bred youngster topped the sale, an October bull calf consigned by Glenn Shreve, Damascus. Straight and dark, the calf carries an interesting pedigree as he is by the son of Dunloggin Mistress Lieen and Sir Aaggie Pride Ormsby, and out of an 803-lb. 4% daughter of Dunloggin Ormsby Master Sylvia. The second maternal dam is Piebe Ormsby Maybelle (VG), 1004-lb. daughter of Sunbeam Pride Transmitter. His purchaser at $675 was L. A. Psota, Spencer, Ohio.

Two other bulls exceeded the $500 mark. Fultona Ned Burke, born in August 1954, was grand champion bull in the cattle show preceding the sale. He was consigned by Clark O. Biddle, Wauseon, and is a son of Pine Arbor Walker Fobes Dean (Ex) from a 518-lb. granddaughter of Sovereign. Forest J. Allard, Medina, paid $530 for the privilege of taking this show calf home. The other youngster, just a year old, was a selected pedigree grandson of Carnation Homestead Revelation (Ex-SMP) from a 2X HIR dam with 21,462 milk 4.0% 853.9 fat at 7½y, and she with two other 700-lb. 2X records. His price was $520 and he went to Fred & Walter Kern, Litchfield. His consignor was Samuel S. Kaufman, Mantua.

Top of the female section was a Canadian cow consigned by Bowers & Stone, Medina. Classified "VG" and with two 400-lb. 2X records, she just finished a 4-year-old record of about 600 lbs. and was selling fresh with a heifer calf. She is an Elmcroft Sylv-O-Gram daughter and brought $570 on the bid of Kenneth Elmerick, Medina. Her calf sold for an additional $50.

A Jule Crescent Ace (VG) daughter with 354 fat at 2y, consigned by the Marsh Foundation, Van Wert, sold to C. J. McCoy, Wooster, for $535—this cow of show winning type. At $525 went Gordon A. Riley's granddaughter of Montvic Emperor Ajax and Browns Master Pabst. She was in full bloom and was 1st 2-yr-old and grand champion female of the morning show. Her purchasers were Biddle and Rush, Bremen.

Mr. Riley purchased Clark Biddle's daughter of Pine Arbor Walker Fobes Dean that was 1st in the calf class and junior champion of the show for $510. A real show calf, she is a paternal and ¾ sister to the Biddle bull that was grand champion and high animal of the sale.

Also sold at $510 was Mr. Riley's 1st aged cow, a Sovereign granddaughter selling fresh that went to Kenneth Koegler, Ashland.

Auctioneers were Sprunger, Fenstermaker and Koons, with I. D. Hadley and George Nichols alternating in the box.—R.H.H.

Buyers follow:

L. A. Psota, Spencer, O.
(M) Caroldale M May Pride (10-54) $675
(Glenn Shreve, Damascus, O.)
Kenneth Elmerick, Medina, O. (2)
Redford Valdessa Sylv-O-Gram (5-49) 570
(Bowers & Stone, Medina, O.)
C. J. McCoy, Wooster, O.
Marsh Senator Crescent Sue (12-51) 535
(Marsh Foundation, Van Wert, O.)
Forest J. Allard, Medina, O.
(M) Fultona Ned Burke (8-54) 530
(Clark O. Biddle, Wauseon, O.)
Biddle & Rush, Bremen, O.
Bonnie Place Franco Helen (11-52) 525
(Gordon A. Riley, Ashland, O.)
Fred & Walter Kern, Litchfield, O. (14)
M) Kaufman Peerless Sir Galahad (4-54) 520
(Samuel S. Kaufman, Mantua, O.)
Delwood Lynn Flash (8-52) 400
(Donald Phillips, Damascus, O.)
Gordon A. Riley, Ashland, O.
Fultona Moole Burke (10-54) 510
(Clark O. Biddle, Wauseon, O.)
Kenneth Koegler, Ashland, O. (2)
Helen Sovereign Progressor (5-47) 510
(Gordon A. Riley, Ashland, O.)
Russell Cook, Leetonia, O.
Supreme Marie (3-52) 490
(Bowers & Stone, Medina, O.)
Paul E. Gerber, Dalton, O.
Bonnie Place Mistress Belle (2-53) 490
(Gordon A. Riley, Ashland, O.)
Rex Long, Loudonville, O. 3)
Manfdell Burke Della (10-51) 480
(M. & F. Dellinger & Co., Plain City, O.)
Fultona Dean June (2-53) 400
(Clark O. Biddle, Wauseon, O.)
Anthony Frobotta, Elyria, O.
Monogram Pabst Lad (4-49) $475
Gleneyrie Pauline (10-52) 425
(Bowers & Stone, Medina, O.)
Andrew Miller, Shreve, O.
Manfdell Montvic Posch (4-48) 460
(M. & F. Dellinger & Co.)
George S. Mackett, Apple Creek, O.
Fultona Sodean (2-53) 460
(Clark O. Biddle)
Merle Weber, Wadsworth, O. (14)
Spruce Lodge Pietje May (12-48) 450
(Gordon A. Riley)
G. W. Huffman, Grove City, O.
Maytag Dictator Maid (1-50) 425
(L. E. Boerger & Son, Irwin, O.)
Lester F. Weck, Ohio City, O. (8)
Lena Fobes Homestead Lass (6-49) 425
(Melvin R. Zimmerly, Bluffton, O.)

Other buyers were: Denmandale Farms, Cortland; Wm. Koch, Loudonville; Victor E. Kahl, Hayesville; Kress Bros., Leetonia; Ralph Hilbert, Cadiz; Eli T. Hostetler, Fredericksburg; E. J. Haight, Medina; Deane Jones, Jerusalem; Ralph R. Krabill, Creston; Ever-

DAIRYMEN ARE TURNING OUT

Beautiful Growthy Heifers

—Raised With New Type Milk Replacer!

More than a half-million Fall calves and yearling heifers in pastures throughout America's dairylands are living proof that you don't need whole milk to raise top quality calves.

These beautiful, slick-haired, fast-growing heifers are a far cry from the pot-bellied, rough-coated animals that so often result from skim milk and old-style substitutes. Proud producers say the difference comes from the miracle "young life" ingredient—Hidrolex—that now is in Kaff-A, the leading brand of milk replacer.

In Hidrolex, milk sugars are "pre-digested" for the calf's delicate stomach. An enzyme breaks down the lactose into simple non-laxative sugars that pass directly into the bloodstream to give baby calves a quick surge of energy and to keep them growing at a rapid rate. In addition to Hidrolex, Kaff-A contains other balanced milk by-products, antibiotic, and high levels of vitamins A and D.

Good As Whole Milk

Typical reports on the new Kaff-A with Hidrolex cite the excellent growth and condition of calves raised on it. Harold Au, who milks 25 Guernseys for the Grade A market at Clinton, Iowa, and raises 13 calves each year, says "Kaff-A has helped me grow calves that are as good as if they were fed whole milk." Mr. and Mrs. Lacey Ferguson of Sterling, Virginia, "honestly believe if Kaff-A is fed as directed, you can raise just as good a calf as you can on straight milk." Another Iowan, Gilbert Peterson of Aurelia, says he has "found that my calves grow on Kaff-A equally well as calves I formerly raised on milk."

Willard Shipe, manager of the Dr. Webb dairy farm at Andrew Chapel, Virginia, says his calves show more "snap, pep, and looks of good health and growth" since he changed from whole milk to Kaff-A with Hidrolex.

Half the Cost of Milk

These users report they are getting the excellent results at real savings in calf raising costs. Even Peterson, on a $3.53 cwt. milk market, estimated that he saved approximately $3.00 per calf per month—"enough to pay for calf starter and other rearing costs." Au, when selling milk at $4.53 per cwt., estimated his saving at $12.00 per calf. Mrs. Ferguson told us, "Kaff-A is definitely cheaper than milk—especially when you have a ready market for Grade A."

How to Feed

These calf raisers use Kaff-A as a complete replacer for milk after colostrum. Au says, "Kaff-A lets me cut feeding all salable milk after colostrum. It's easy to feed, too, because it is so soluble and stays in solution better than other replacers I have tried." The Fergusons follow manufacturer's directions, starting Kaff-A the fifth day and replacing milk completely by the tenth day. Shipe puts calves on Kaff-A from the fifth day through the eighth week.

Complete feeding directions and helpful calf-raising hints are packed with every pail, box, and bag of Kaff-A. Or directions can be obtained from milk haulers, feed dealers, hatcheries, and elevators, most of which handle Kaff-A as a service to customers.

Kaff-A with Hidrolex is manufactured exclusively by Consolidated Products Company, with plants and offices at Danville, Ill., Des Moines, Ia., Atlanta, Ga., Springfield, Mo., Sacramento, Calif., and Lancaster, Pa.

"I RAISED BOTH MY PRIZE BEAUTIES ON KAFF-A and am completely satisfied," reports Lawrence Maly, 16-year old 4-H and F. F. A. member, Hadlyme, Conn.

BRUCE TRICKETT, HERNDON, VA., admires the "snap, pep, and looks of good health" of calves on Fall pasture at the Dr. C. A. Webb Dairy Farm.

(Advertisement © 1955 C PC)

Our Counts Are

WAY DOWN

Since We Started

with the

KLENZADE

FARM QUALITY PROGRAM

Nothing can match the Klenzade Farm Quality Sanitation Program for speed, efficiency, and reliable year-round results. For years, the Klenzade Alternate Cleaning System — pioneered by Klenzade — has proved that you can have sparkling lime and milkstone-free equipment with a minimum of labor and detergent costs.

KLENZADE KLEER-MOR

New stepped-up concentration for greater, faster cleaning power with double-duty "chelating" agents added. Dust-free, non-irritating, non-caking. Makes all water soft as rain.

KLENZADE NU-KLEEN

New type mild organic acid detergent for lime and milkstone removal. For alternate periodic use with Kleer-Mor. Film disappears like magic . . . cleans up all spots, streaks, deposits.

KLENZADE X-4

For years the standard sanitizer in the dairy industries. A clear sediment-free Liquid Sodium Hypochlorite now nearly 50% stronger than before. Safe, powerful, fast-acting, easy to use.

"SHORT COURSE" TEXT ON DAIRY FARM SANITATION

"KLENZADE QUALITY PROGRAM FOR MILK PRODUCERS"

Write for Your Free Copy

KLENZADE PRODUCTS, INC.
BELOIT, WISCONSIN

ett Alexander, Guernsey; James Natoli, Uhrichsville; Charles L. Fry, Wooster; Tom Newell, Oberlin; Mohrfield Bros., West Chester; Floyd J. & Elsie McKeal, West Salem; J. T. McClure, Wooster; Paul E. Lichty, Rittman; Floyd J. & Elsie M. McKeal, West Salem; Asa Firestone, Spencer; Fred Day, Doylestown; Lewis Claus, Jerusalem; A. C. Buchwalter, Dalton; Ed Bowers, Medina; Dorothy Ayers, Perrysville; Harry E. Blythe, Wooster; Virginia Lynn Gray, Toronto; J. H. Gantz, Grove City; Howard Eller, Middletown; Ruth Anna Gray, Toronto; Mrs. L. O. Gilmore, Wooster; C. Dean Gramlich, Jerusalem; Glenn Bircher, Damascus; Glenn H. Bowman, Wooster; Grim Bros., Medina; Robert A. Olinger, Fresno; B. F. Ramsier, Sterling; Carl Stoll, Marshallville; Ezra C. Raisch, Hillsboro; John Ressler, Dalton; L. A. Squire, LaGrange; E. C. Trinter, Vermilion; Melvin E. Troyer, Apple Creek; Monroe A. Weaver, Shreve; Victor Wentz, Fresno; Melvin R. Zimmerly, Bluffton; John Stotzer, Mineral City; Roy M. Weaver, Shreve; Louis W. Sigrist, West Salem, Ohio; and Merle W. Ongley, Centerville, Pa.

Statistical data furnished by the Ohio Holstein-Friesian Ass'n., Wooster, O.

THE 41ST ANNIVERSARY SALE

CATALOG SUMMARY

39	**Females 2y & over (6 calves under 3 mos. s.w.d.)**	$14,380	$368.72
		380	60.00
11	**Bred Yearlings**	3,285	298.64
4	**Open Yearlings**	805	201.25
4	**Heifer Calves Over 3 mos.**	570	142.50
10	**Bulls over 3 mos.**	3,960	396.00
68		$23,360	$343.53

The 41st Anniversary Holstein Sale was held on March 29th at Watertown, Wis. under the management of Francis Darcey and W. L. Baird. Sixty-eight head sold for a total of $23,360 or an average of over $343. A bull calf topped the sale selling for $800 and an Iowa cow topped the females selling for $710.

The calf that topped the sale was a year old son of Weber Hazelwood Burke Raven out of a 767-lb. 4-yr-old daughter of Pabst Comet. This outstanding herd sire prospect sold to Howard Ireland, Oconomowoc, Wis. and he was consigned by Fred Lueck, Ixonia, Wis.

The top cow in the sale, Marydeen Burke Queen, was consigned by Alfred M. Paper, Stockton, Iowa. She was a beautiful uddered granddaughter of Pabst Burke Dictator, the Excellent son of Wisconsin Admiral Burke Lad: This good cow was purchased by Christ Mayer, Slinger, Wis.

Edyth Swarthout, West Salem, Wis. purchased the 3rd top animal in the sale when she secured Plain View Lucy for $510. This nice uddered daughter of Wis Leader was consigned by George Kieffer, Auburndale, Wis.

Piper Bros., Watertown were the top buyers in this sale and they purchased 4 head for a total of $1560. They bought a good cow from Edwin C. Roth, Monroe for $495 and they paid George Kieffer $470 for Corn Clover Carnation.

Buyers were present from Wisconsin, Illinois, Iowa, Maryland, and Venezuela, S. A. Harvey Swartz was the auctioneer with Bill Baird working in the box, and Francis and Joe Darcey worked the ring.

Howard Ireland, Oconomowoc, Wis.
(M) Ormsby Pabst Raven Comador (3-54) $800
(Fred Lueck, Ixonia, Wis.)
Christ Mayer, Slinger, Wis. (2)
Marydeen Burke Queen (1-49) 710
(Alfred M. Paper, Stockton, Ia.)
Edyth Swarthout, West Salem, Wis.
Plain View Lucy (3-51) 510
(George Kieffer, Auburndale, Wis.)
Piper Bros. Farm, Watertown, Wis. (4)
Uncataloged Female born 3-49) 495
(Edwin C. Roth, Monroe, Wis.)
Corn Clover Carnation (12-52) 470
(George Kieffer)
Wm. Good, Union Bridge, Md. (3)
Moonlit Dale Burke Fannie Ann (2-47) 485
(Clyman Farm, Watertown, Wis.)
Taylor & Stuessy, Brodhead, Wis.
(M) Illianna Royal Patrick (3-54) 485
(Alfred M. Paper)
Bo-Cann Farms, Fall River, Wis. (3)
Ormsby Pabst Regal Betty (7-53) 450
(Fred Lueck, Ixonia, Wis.)
Pine Lodge Farm Rushy Cree Dixie (1-50) 420
(Louis Gray & C. H. Martin, DeForest, Wis.)
J. J. Gramling, Dousman, Wis.
Rawleigh Curtiss Candy Pride (11-52) 440
(Rawleigh Farms, Freeport, Ill.)
Branline Helena Ormsby (2-49) 400
(Leander Brandt, Branline Farm, Hillpoint, Wis.)
Harold V. Cobbs, Lodi, Wis.
Wis Linn (6-53) 430
(Wis. State Reformatory, Green Bay, Wis.)
Ronald Schumacher, Hartford, Wis. (2)
Elkhart Moole (9-51) 425
(W. A. Hayssen, Lakeside Farm, Elkhart Lake, Wis.)
Emil Mensel, Ixonia, Wis. (3)
Pine Angle Jean Emperor (3-50) 400
(Clyman Farm, Watertown, Wis.)
K. T. Arndt, Janesville, Wis.
(M) Deliha Proud Victor (4-54) 400
(Dorl Farms, Waukesha, Wis.)
Cliff Lathrop, Dundee, Ill. (5)
Curtiss Candy Dandy Co-ed (10-48) 400
(consignor not given)
E. H. Stuchert, Oconomowoc, Wis.
(M) Gray View Burke Journeyman (3-54) 400
(Harvey A. Nelson & Sons, Gray View Farm, Union Grove, Wis.)
Milton Stimes, Capron, Ill.
(M) Hy-Seen Sir Carnation Curtiss (7-54) 400
(Alfred M. Paper)
Carl Wette, Watertown, Wis. (2)
Uncataloged female 400
(George Kieffer)

Other buyers were: John Coney, Rice Lake; Frank H. Bolantech, Oconomowoc; Morris Bros., Oconomowoc; Elmer Mopet, Darlington; Walter Losink, Princeton; Harvey Luedtke, Lomora; Lenk Bros., Cambria; Frederick Gaumitz, Fall River; Walter Zoby, Lebanon; Ambrose J. Schneider, Fond du Lac; Inter-County Dairy Ass'n, Waukesha; John Komp, Hartford; David Bogue, Portage, Wis.; Also William F. Brown, Caledonia, Ill.; Alfred M. Paper, Stockton, Ia., and Germar Burgra, Santa Barbara, Venezuela, S. A.

Statistical data furnished by Francis Darcey, Watertown, Wis.

REGASBORNE DISPERSAL

CATALOG SUMMARY

5	**Milking Females**	$ 1,795	$359.00
1	**Calf sold with dam**	250	250.00
20	**Bred Heifers**	6,785	339.00
7	**Open Heifers**	2,340	334.00
8	**Heifer Calves**	1,815	224.00
3	**Bulls**	4,625	1,541.00
43		$17,610	$409.53

A partial dispersal of the well-known Regasborne herd of purebred Holsteins owned by Osborne L. Sager, St. George, Ont., brought $17,610.00, an average of $409.00 each for the forty-three head sold. The sale was held at Oakville, Ontario, on May 17.

OFFERING – Service to the Breed's Best Bulls

A Typical Example →

- - - serving at Carmel, Indiana. Each bull chosen for your use **only** after a critical inspection of his daughters proves that he transmits:

1. **High production.**
2. **Desirable type.**
3. **Ease of milking.**
4. **Persistency of production**

LONGHURST CAVALIER JEWEL
HIR 2-0 306d 2X 12,003 M 4.2% 502F

A Representative Daughter ←

★

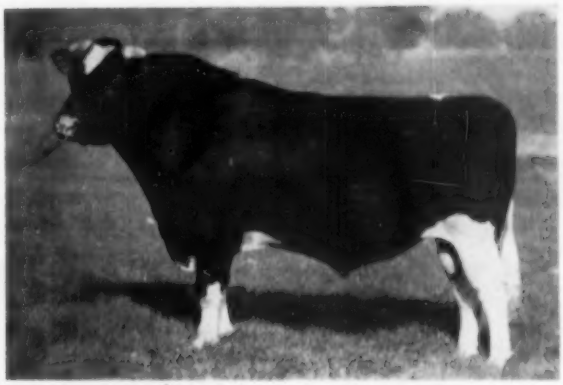

WOOSTERDALE CAVALIER PLUTOCRAT

Bred by Carl G. Wooster, Union Hill, N. Y., he was proved in the four herds of: Earl V., Charles, Hadwen, and John DeLong, Mexico, N. Y. Plutocrat, a Silver Medal Production Sire, has the following HIR Proof dated January, 1955:

42 dams ave.	12,095M	3.68%	445F
42 daus. ave.	14,149M	3.89%	550F
Difference	+2,054M	+.21%	+105F
Am. Index 42 pairs	16,203M	4.10%	664F

Always Searching For Proved Bulls That Will Improve Our Service

AMERICAN BREEDERS SERVICE

325 N. Wells St., Chicago 10, Illinois
Serving Breeders in 37 States

Studs at:
CARMEL, INDIANA
MADISON, WISCONSIN
PALO ALTO, CALIFORNIA

Russ-Glo Farms Presents
Its New Herd Sire
– HICKORY CREEK DAUNTLESS –

Sire: HICKORY CREEK GOMAR (EX)
All-American Jr. Yrlg., 1951.
Sold for $11,000 in Hickory Creek Dispersal.
His dam is Excellent with 23,437 lbs. milk and 803 fat at 9 years.

Dam: HICKORY CREEK PAT AMITY (VG)
2-1 365d 3X 20,131 milk 715.9 fat
Sold for $2600 in the Hickory Creek Dispersal.
She is a daughter of Hickory Creek Patternmaker (VG), the son of the Excellent Uneeda Admiral Baby Ann with 928 fat at 6 years. Amity's grandmother is the great Popevale Amy Posch "Ex" with 969 fat and 27,320 milk at 8 years.

HICKORY CREEK DAUNTLESS has 8 Excellents and 5 Very Goods in his 3 generation pedigree. Come to Russ-Glo and pick out the dam for your next herd sire. Hickory Creek Baronet is still in heavy service and he is siring some wonderful calves.

Our Herd Test Ave. for 1954
17 cows – 2X – 12,805 Milk – 459.4 Fat

R. R. 2, Goshen, Indiana

Owner: Russell Kistner
Farm Mgr. George L. Kistner
DUNLAP 55679
Herdsman—Merle Watkins

Type and Production

Our former herd sire, **Skokie Great Ovation,** has just received his Gold Medal Award largely through the development of his daughters in our herd. A truly great bull (now at the Maryland Artificial Stud), he helped us obtain a classification score of 84.1, one of the highest in the state. His daughters have been mated to Budd Farm Lauxmont Master, a planned cross with a great potential. Come to Greenwood for your next herd sire. We think we have a real balance between type and production.

Over 500-Lb. Fat 2X 1954

Testing has always been a matter of policy in the herd and without any special attention and under average conditions we closed the year of 1954 with an average of 13,274 lbs. milk, 528.4 lbs. fat with a 3.98% test on the 29 milking females.

T. B. Accredited *Bang's Certified*

GREENWOOD FARMS

MR. AND MRS. J. O. CANBY, Owners
LANGHORNE, PENNA.

You are always "WELCOME" at Greenwood

The Jonabell Herd

The Utmost in Quality Holsteins

All Gold...

JONABELL ALL GOLD 2432137

AR	4-11	365	2X	19,464	3.6	704.4
AR	3-5	365	2X	17,297	3.6	627.4
AR	2-1	365	2X	14,782	3.6	538.3

All Gold, a daughter of Dunloggin Deubler and Ivy Bower Marigold (11 lacts. 2X 155,975.9 milk), was one of the nicest daughters of her dam. In 3 lactations 2X AR she made 51,543 milk and 1870.1 fat before her untimely death.

A favorite in the herd is Jonabell Gold Charm, a daughter of All Gold. Gold Charm is the dam of one of our junior sires, Jonabell Hurry On.

It is this concentration of our "corner-stone cows" and Dunloggin Deubler that has made the Jonabell herd.

JOHN A. BELL, Jr.

OLIVER BLDG. PITTSBURG, PA.

Jonabell is located near Sewickley, Pa.

THE CORRECTION HERD

"Elm-oyd Prilly Skylark 2829042" the dam of our selected pedigree bull "Elm-oyd Burke Skylark 1231048" now has an 8 year old record on 2X of 14145 lbs. milk and 576.5 lbs. fat in 324 days.

H. I. R. and D. H. I. A. TESTING

COWS, BULLS AND HEIFERS FOR SALE

Farm located at South 68th and Highway 100, Milwaukee County

MILWAUKEE COUNTY HOUSE OF CORRECTION

8885 South 68th St., Milwaukee 14, Wisconsin

JOS. B. DREWNIAK, Supt. I. BENSON, Farm Supt.

Top price of $3,600. was paid by Alex Hansen, of Medellin, Colombia, for a two-year-old bull, Regasborne Gentleman Duke. He is a son of the World Champion producer, Regasborne Rag Apple Governess (E).

Twenty head were sold to South America, fourteen to Colombia, five to Venezuela, and one to an unnamed South American buyer. Dr. Alvaro Molina, of Cali, Colombia, bought eight head, Dr. Jaime H. Caicedo, also of Cali, five head, and Enrique Cano, of Caracas, Venezuela, five head.

Milton N. Porter & Son, Port Dover, Ontario, paid the second highest price of $800, for an eleven-months-old bull calf sired by the noted Spring Farm Fond Hope.

Highest price for a female was $550. paid by Dr. Molina for a four-year-old.

Other good prices included: $525.00 paid by Reid Miller, St. George, for an open yearling; $500. paid by Robert Miller, Paris, for a bred heifer; $475. paid by J. R. Ormiston, Bowmanville, Ont., for a bred heifer; $475. paid three times by Dr. Caicedo, once for an open yearling and twice for bred heifers.

The Holstein-Friesian Association of Canada, Brantford, Ont.

ANNUAL MAINE HEIFER SALE

Held April 23 at Vassalboro, Maine

CATALOG SUMMARY

17	Females 2y & over	$ 5,460	$321.18
8	Bred Yearlings	2,190	273.75
6	Heifer Calves Over 3 mos.	1,500	250.00
31		$ 9,150	$295.16

Top price $600 paid for Brigeen Tidy Irene 3981378, born July 20, 1954. Sire, Shaws Dauntless Crete Tidy 972500, GM-Ex son of Dauntless Crete Gold Walker (Ex). Dam, Brigeen Blanche M Creator 2852711, GP, with records to 822 fat, 2X, 354d, 5y. Consigned by H. C. Briggs & Son, Turner, Maine. Purchased by Robert B. Foster & Frederick F. Reynolds, Apponaug, R.I.

Sale held under management of the Maine Holstein Association, with Robert D. Waterman, Sabbatus, and Robert Nutter, Corinna, co-chairmen of the sale committee. T. R. Langdell was auctioneer and W. A. Baker read pedigrees.

Buyers and details on animals selling for $400 and over:

Robert B. Foster & Frederick F. Reynolds, Apponaug, R. I.
Brigeen Tidy Irene (7-54) $600
(H. C. Briggs & Son, Turner, Me.)

Paul Browne, Augusta, Me.
Gofson Patsy Una (8-51) 405
(F. S. Goff & Sons, Hollis Center, Me.)

Oliver Iselin, Scottswood Plantation, Kingstree, S. Car. (2)
Maview Polly Pilot (12-52) 400
(Maple View Farms, Corinna, Me.)

Other buyers were: Robert Weymouth, Charleston; William Hinks, Bangor; Roland Hemond, McFalls; U. Pulkkinen, Livermore Falls; Miss Catherine Weymouth, Charleston; Harold G. Shaw, S. Paris; State School for Girls, Hollowell; Carl E. York, Augusta; J. L. Bowles, Livermore Falls; Chester R. Deering, W. Scarboro; Warren B. Goodall, Bangor; W. R. Craig, Richmond; Gilbert Keller, Thorndike; Maurice Keene, no address given; Clif-

Watch heads turn as you glide proudly down the street in your new Chevrolet. Hear its husky hum of power out on the highway. It's no wonder Chevrolet is stealing the thunder from the high-priced cars! Name it, and Chevrolet has it:

Power? Plenty, in the 162-h.p. "Turbo-Fire V8" (180-h.p. is optional at extra cost) or in two new "Blue-Flame" 6's! Plus Powerglide, Overdrive (extra-cost options), or new Synchro-Mesh transmission. A choice of *six* exciting power-drive combinations! . . . **Ride?** Let a demonstration drive describe *real* handling ease. New front and rear suspension, new High-Level ventilation, tubeless tires (at no extra cost) are only a few of its luxury-car features. . . . **Options?** The works! Power Steering, Power Brakes, even Air Conditioning on V8 models. . . . **Styling?** Fresh and functional, free from that "overdone" look!

Call your Chevrolet dealer for details and a demonstration. . . . Chevrolet Division of General Motors, Detroit 2, Michigan.

The *motoramic* Chevrolet

STEALING THE THUNDER FROM THE HIGH-PRICED CARS!

Daughters of These Great Sires . . .

1. STRATHAVEN SOVEREIGN GOVERNOR (VG)

Nominated for All-American, 1950, he is by Sonniwilk Sovereign (XXX), the $13,000 son of Sovereign. His dam a good record granddaughter of Hays Supreme. We showed and proved Governor, selling him to Maine Artif. Breeders. Many daughters in our herd.

2. GLEN AYERST R A AJAX (GP)

By the $10,050 Eglantiers R A General (Montvic R A Ajax x Montvic Meg Empress) from an *Excellent 853-lb. Grand Champion dam. His full sister has 611 fat at 2y. 7 "VG" and 22 "GP" daughters in our herd.

3. RAYMONDALE R A ALOUETTE

By Montvic Rag Apple Ajax (XXX) from the *Excellent 1016 and 1007-lb. RAYMONDALE SIMONNE (she has an Excellent 952-lb. daughter.) He has 12 milking 2-yr-olds with VG udders in our herd.

Forkey Farms

MAURICE FORKEY
Dickinson Ctr. New York

HIR Tested (509 fat 2X)
Certified — Vaccinated

HERE HE IS !

NEMAHA REROYAL BURKE
GP at just 3y

Sire of 1st Sr. Calf (class of 27) and Jr. Champion 1954 USO B & W Show. Also 5th place blue in same class.

Sire: PABST REPRIDE GLEN
GP son of Regal (now with ABS)

8 dtrs.	16108	3.62	583
Increase	+1133	+.09	+54

Dam: NEMAHA ROYAL LOIS (VG)
Kans. State Record, Jr. 2y 682 f 3.8%

4y	2X	365d	752 f	3.9%
5y	2X	365d	829 f	3.9%

Service Sire of our entry to the Convention Sale.

A PROGRESSIVE BREEDER'S HERD

NICHOLAS H. KOLK

Maple Knoll Farm Goshen, N. Y.

Standard's "EASY ALL" Comfort Stall
Sure Gives Me Pasture Comfort

Which Means GREATER PRODUCTION For MORE PROFIT...

- ADJUSTABLE FRONT BARRIER —Fits all sizes.
- WELDED CURB POST ASSEMBLY—Gives greater strength and durability.
- RELOCATED STALL COCK —Eliminates "stall stretch".

SEE YOUR STANDARD DEALER TODAY OR WRITE FOR COMPLETE DETAILS.
ATTENTION DEALERS . . . A few choice dealerships still available. Write for details.

STANDARD EQUIPMENT, INC.

Manufacturers of a Complete Line of Dairy Barn Equipment
BEL AIR, MARYLAND

Windows, Double Post Stall, Feed Truck, Water Bowl, Wall Cabinet.

ton A. Hunt, Damariscotta Mills; Raymond A. Hall, Mt. Vernon; Allen Clowes, Gardner; Duane W. Conant, Caton; Newell C. Deering, W. Scarboro; Homer Gilbert, Rockland; and Mrs. Chester R. Deering, W. Scarboro, Me.

Statistical data furnished by Mrs. F. J. Nutter, Corinna, Me.

MATTHEWS FARMS DISPERSAL

Held April 9, St. Johns, Mich.

CATALOG SUMMARY

28 Females 2y & over (14 calves under 3 mos. s.w.d.)	**$ 7,700**	**$275.00**
2 Bred Yearlings	**935**	**66.79**
11 Open Yearlings	**470**	**235.00**
5 Heifer Calves Over 3 mos.	**1,810**	**164.55**
5 Bulls over 3 mos.	**575**	**115.00**
51	**$13,265**	**$260.10**

Top Price $925 for Glenafton Sculptor 1206236, born July 22, 1952. Sire, Glenafton Engraver, Triple XXX son of Montvic Rag Apple Marksman. Dam, Glenafton Laurel Vee, GP, 989 lbs. fat, 365 days, also sired by Marksman. Purchased by Carl Morris Safford, Arizona.

Herd owned by J. G. Matthews. Sale managed by C. B. Smith, Williamston, Mich.

Buyers and animals selling above $400:

Carl Morris, Safford, Ariz. (3)
(M) Glenafton Sculptor (7-52) $925
Gerrit J. Buth & Sons, Coopersville, Mich. (8)
Clinco Sovereign Little Sue (10-51) 435
Rosie Clinco Burke (3-49) 420

Other buyers were: Richard A. Curtis, Laingsburg Ronald Cramer, Bath; Benjamin Dalton, Fenwick; Paul T. Detmers, Lowell; James Gilder, Hopkins; Elwood Erickson, Elsie; James Cramer, Bath; Merle H. Green, Elsie; W. C. Huff, Corunna; Lester Helmboldt, Holly; Ernest Jackson, Ovid; Lynwood Klaver, De Witt; Max Kempf, Fremont; Howard Kegle, Lansing; R. E. Kehr, St. Johns; Otto & Henry Loepke, East Lansing; Bruce Metzger, Ionia; Willard B. Smith, Sheridan; C. B. Smith, Williamston; Joe Yelsik, Ashley; Joseph A. Wansey, St. Johns; B. Dale Ball, Williamston; Harry Brown, St. Johns; Rex Ballantine, Elsie Mel Boersma, Cadillac; Leonard A. Park, Belding; Arnold Ross, Hopkins; Willard B. Smith, Sheridan; and Jack Shriver, Fremont, Mich.

Statistical data furnished by C. B. Smith, Williamston, Mich.

6th HARRINGTON HEIFER CLASSIC

Held April 20 at Harrington, Del.

CATALOG SUMMARY

12 Females 2y & over	**$ 4,090**	**$340.83**
8 Bred Yearlings	**1,750**	**218.75**
10 Open Yearlings	**2,360**	**236.00**
20 Heifer Calves Over 3 mos.	**3,145**	**157.25**
3 Bulls over 3 mos.	**1,420**	**473.33**
53	**$12,765**	**$240.85**

Top Price $820 paid for Winterthur Zeus Alert Historia 3685309, born November 15, 1952. Sire, Pabst Winterthur Zeus 931354, GM-Ex son of Wisconsin Admiral Burke Lad, GM-VG. Dam, Winterthur Alert Victor Fitoria 324-0612, GP, 462-lb. daughter of Winterthur Winner Pilot Alert, GP. Consigned by Winterthur Farms, Winterthur, Del. Purchased by Oscar Nevares, Lon Gaja, Porto Rico.

Sale held under management of H. C. Barker, Frederick, Md. R. Charles Backus, Mexico, N. Y., auctioneer.

Buyers and details on animals selling **for $400 and over:**

Oscar Nevares, Lon Baja, P. R.
Winterthur Zeus Alert Historia (11-52) $820
(M) Winterthur Eden Zeus Jaunty (5-54) 500
(Winterthur Farms, Winterthur, Del.)
G. Lester Cleaver, Middletown, Del.
(M) Emperor Robinhood Dazzler (2-54) 520
(R. J. Tull, Seaford, Del.)
Robert R. Mason, Elkton, Md. (3)

Take 'Em To Texas!

Sell 'Em In The

PAN-AMERICAN INTERNATIONAL

Holstein Sale

at

Dallas, Texas — Thursday, Oct. 13th

Sponsored by the Texas Holstein-Friesian Association

You are invited to participate in this outstanding Holstein event by consigning one or more of your real tops.

The only cattle acceptable for this sale will be good enough to show in this regional exposition and must have a pedigree to match.

Some states have already expressed a desire to exhibit a state herd and consign the best of their entries to the sale.

Once again a great effort is being made to bring a large contingent of South American breeders up to the show. Last year over 400 were in attendance, and this number is expected to be doubled this year.

Inspections are starting at once. If you have animals to consign, please write without delay to . . .

C. B. SMITH

Sale Mgr. & Auctioneer — Williamston, Mich.

They've Gotta Produce And Reproduce!

Like Our Old Springdale Martha 2322564

Six records averaged 14680 Milk 640 Fat

Five daughters as follows:

Springdale Alcartra Martha 2564061 (3 dtrs.)

1½y	297d	7360	M	296	F	
3y	311d	11710	M	520	F	
4y	360d	19070	M	853	F	
5y	317d	17890	M	782	F	
6y	357d	19350	M	844	F	
8y	309d	14590	M	586	F	
9y	360d	21340	M	862	F	

Springdale Plus Martha 2776413 (3 Dtrs.)

2y	326d	11580	M	482	F	
3y	306d	13140	M	567	F	
4y	350d	16250	M	720	F	
5y	302d	14450	M	570	F	
6y	342d	14860	M	623	F	
8y	280d	14490	M	575	F	(Inc)

Springdale Posch Marie 3209387 (1 dtr.)

2y	350d	16340	M	682	F

Lost by accident.

Springdale Skokie Martha 3302836 (2 dtrs.)

2y	300d	9630	M	401	F	
3y	318d	11340	M	478	F	
4y		11120	M	468	F	(Inc)

Springdale Teake Martha 3513645 (1 dtr.)

2y	180d	6110	M	280	F	(Inc)

We have in all 17 female members of this family, daughters, granddaughter, and great granddaughters of "Martha". All the records are 2X milking. This production and reproduction is a FAMILY CHARACTERISTIC, the only thing that gives breeding meaning.

SPRINGDALE STOCK FARM

B. H. DECKER & SON — WALDEN, NEW YORK

DEPENDABLE SALES

We have had 35 years' experience in the selling of purebred Holsteins. We specialize in dispersal sales of the highest quality. Confidence of the buying public . . . orders, or bids in advance of the sale . . . fair dealing and our sales force make it possible for us to handle the many details in a satisfactory way to both buyer and seller. You will be interested in the largest net return. Tell us your problem.

WRITE OR CALL

W. L. BAIRD
Waukesha, Wis.

— or —

FRANCIS DARCEY
Watertown, Wis.

Sadie Fobes Butterfly (8-51) 410
(B. Irvin Armstrong, Middletown, Del.)
Carlton Shenbrook, Centreville, Md.
(M) Friedel Imperial Walker (2-54) 400
(Friedel Dairy Farms, Viola, Del.)

Other buyers were: Richard E. Phillip, Middletown; Michael Moffett, Chestertown; Joseph Morris, Centreville; Richard Keenan, Westover; Byron Moore, Goldsboro; Wm. F. Moffett, Chestertown; Richard Wilson, East New Market; Conrad Pritchett, Henderson; H. C. Barker, Frederick; Richard E. Chambers, Odessa; Arthur Freese, North East; J. Rawling Apple, Vienna; Douglas C. Bennington, Denton, Md.

Also, Allen Reynolds, Townsend; A. Ann Apgar, Townsend; Hammond C. Bennett, Milford; Andrew S. & L. Louise Donovan, Melford; Raymond Lank, Milton; Jesse A. Harman, Dover; Edgar T. Heinold, Townsend; Howard Wilkins, Milford; Rodney Reynolds, Townsend; Donald Green, Lincoln; John L. Green, Lincoln; J. Davis Farens, Milford; Maurice & Alice Adams, Harrington; John F. Albott, Jr., Harrington; Wm. F. Messick, Farmington, Del.; Jenkins & Woodward, Cochranville, Pa.; and Anderson Fowler, Peapack, N. J.

Statistical data furnished by H. C. Barker, Frederick, Md.

MOGREEN FARMS DISPERSAL

Held April 4 at Jasper, Mich

CATALOG SUMMARY

29 Females 2y & over (4 calves under 3 mos. s.w.d.)	**$ 9,600**	**$331.03**
2 Bred Yearlings	**630**	**315.00**
4 Open Yearlings	**955**	**238.75**
10 Heifer Calves Over 3 mos.	**1,505**	**$50.50**
3 Bulls over 3 mos.	**1,820**	**606.67**
48	**$14,900**	**$310.42**

Top Price $1200 paid for Winterthur Zeus Fobes Colonel 1035454, born Dec. 5, 1947, a son of Pabst Winterthur Zeus 931354, GM-Ex. Dam, Winterthur Fobes Segis Ykat 2425457, G with records up to 599 fat, 2X, 340d, a daughter of Posch Ormsby Fobes 14th, GM-Ex. Purchased by Wisconsin Scientific Breeding Institute, Madison, Wis.

Sale managed by C. B. Smith, Williamston, Mich.

Buyers and details on animals selling for $400 and over:

Wisconsin Scientific Breeding Institute, Madison, Wis.
(M) Winterthur Zeus Fobes Colonel (12-47) $1200
Earl Andrews, Hillsdale, Mich. (3)
Mogreen Ideal Winterthur (11-50) 565
Ernest A. Keough, Swanton, O.
Mogreen Minnie Lauxmont (8-47) 530
Howard Penrose & Sons, Clare, Mich.
(M) Budd Farm Master Ormsby (7-52) 460
C. B. Smith, Williamston, Mich. (3)
Mogreen Erindale Princess (1-51) 450
Seward Green, Sand Creek, Mich. (6)
Mogreen Clara Fobes (7-52) 420

Other buyers were: Harold & Roger Wolf, Morenci; Gayle Rumler, Dundee; Charles F. White, Temperance; Donald Beebe, Adrian; Leland Emmons, Morenci; Jack W. Burnett, Adrian; Lee Nofziger, Morenci; H. W. Marshall & Sons, Pittsford; John H. Keller, Jasper; Earl D. Kelley, Pittsford; W. B. Allen & N. H. Kelley, Clayton; Myron G Hutchison, Clayton; George Westbrook, Jasper, Mich.

Also: Roscoe V. Sullins, Lyons; Fred Tredway, Lyons; Richard T. Keough, Delta; Ned Sullins, Lyons; William V. Fricke, Wauseon; Arthur Frautschi & Son, Toledo; Leland McCarthy, Lyons and Rollin R. Buhrow and Lewis Thorbahn, Vickery, Ohio.

Statistical data furnished by C. B. Smith, Williamston, Mich.

PIONEER
15 Pelleted Flake
Ask the man that made the 1,000 pound record.
PIONEER DAIRY FEEDS

See Page 81

Do you have the problem of

MILK FEVER?

Here's GOOD NEWS!

an INEXPENSIVE WAY of FEEDING for PREVENTION

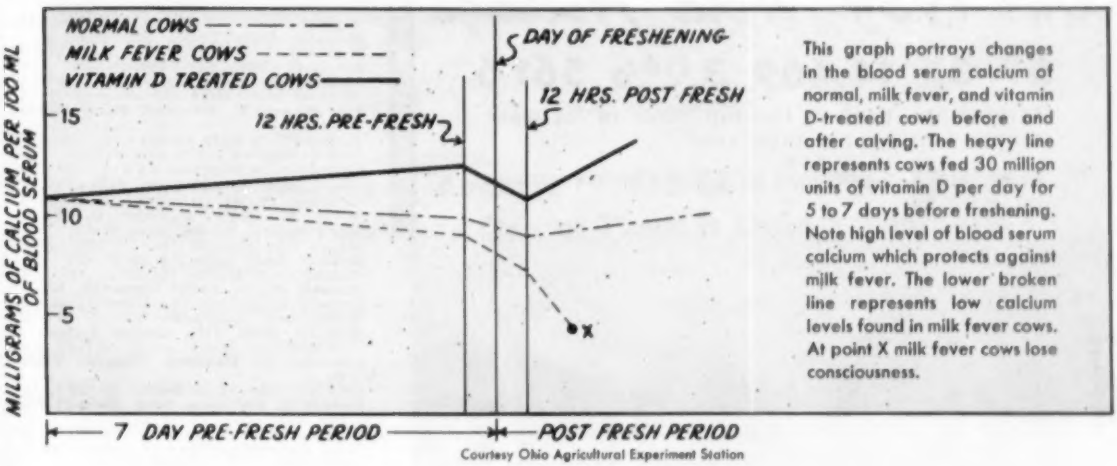

This graph portrays changes in the blood serum calcium of normal, milk fever, and vitamin D-treated cows before and after calving. The heavy line represents cows fed 30 million units of vitamin D per day for 5 to 7 days before freshening. Note high level of blood serum calcium which protects against milk fever. The lower broken line represents low calcium levels found in milk fever cows. At point X milk fever cows lose consciousness.

Courtesy Ohio Agricultural Experiment Station

HAS milk fever proved to be a problem among certain cows in your herd? Then this advertisement by Standard Brands will be welcome news for you.

For many years scientists have been experimenting with heavy doses of Fleischmann's Irradiated Dry Yeast to prevent milk fever. These scientists were seeking to learn at what level and for what period of time heavy vitamin D intake would prove most effective and cost the least.

After fifteen years of experiments at the Ohio Agricultural Experiment Station, recommendations can now be made as to the proper level of vitamin D to feed for milk fever prevention. We can also tell you that feeding at this recommended level, each day, for 5 to 7 days before freshening, is comparatively inexpensive.

Remember, the feeding of heavy doses of FIDY is not for the treatment of milk fever —it is used as a *preventative* of milk fever. See your feed dealer or veterinarian.

If you have experienced milk fever losses and your feed dealer or veterinarian is not yet prepared to take care of your needs—write us. They and we can now help you, thanks to advances in dairy science. Address

STANDARD BRANDS INCORPORATED
Desk HD-55, *Agricultural Department*,
595 Madison Avenue, New York 22, N. Y.

Fleischmann's
F • I • D • Y
IRRADIATED DRY YEAST
RICH IN VITAMIN D FOR FOUR-FOOTED ANIMALS

LESTER JORDAN DISPERSAL

CATALOG SUMMARY

48	Females 2y & over	$23,945	$498.85
	(6 calves under 3 mos. s.w.d.)	455	75.83
6	Bred Yearlings	1,875	312.50
13	Open Yearlings	3,525	271.15
6	Bulls over 3 mos.	1,975	329.17
73		$31,775	$435.27

The Lester Jordan Jr. herd at Point Pleasant, West Virginia, was dispersed on April 2 for a general average of $435 for 73 head. They went to 33 buyers from Ohio, Virginia, West Virginia, Mississippi, North Carolina and Kentucky. The top price was $800 for Indiana Mar Ole O Fobes Burke (VG), 917-lb. fat daughter of Kyland Fobes Burke. She headed the list of purchases of Dr. Wilford D. Nusbaum of Lancaster, Ohio. Her 3-year-old son by Pabst Burke Dictator went to Clarence M. Headley of Tuppers Plains, Ohio for $600. Her baby bull calf brought $160, and her yearling daughter by a son of Pabst Comet brought $500 from Robert E. Coltharp, New Albany, Mississippi. Dr. Nusbaum also purchased her 5-year-old daughter for $550, and two daughters of Sir Pietertje Ormsby Korndyke Lad at $675 and $500. One of these has a top record of 926 lbs. fat.

T. M. Kendrick, Rutland, Ohio bought 7 head for $3240, and Dale and R. P. Nibert, Apple Grove, West Virginia took 9 head for $3160, the two biggest buyers of the day.

Mr. Jordan handled all sale management details personally, and the sales force included Horace A. Backus, Mexico, N. Y. on pedigrees, with Harvey Swartz, Waukesha, Wis. and John McNeal, Point Pleasant, W. Va. auctioneers.

The sale was made necessary by the expiration of Mr. Jordan's lease on his farm. He retained 24 heifer calves under 8 months of age as the nucleus of a new herd, and expects to purchase a new farm before fall.

A total of 24 head brought $500 or more. The buyers and complete list of animals selling for $400 or more is as follows:

Dr. Wilford D. Nusbaum, Lancaster, O.
Indian Mar Ole O Fobes Burke (8-47) $800
Moonlit Dale Peach Sir Belle (2-45) 675
Sir Bess Comburke Jane (8-52) 560
Indian Mar Fobes Reburke (10-49) 550
Moonlit Dale Maid Sir Bess (1-45) 500
Dr. Henry P. Deyerle, Harrisonburg, Va.
Regal Piebe Kate (1-51) 775
Regal Bessie Progressor (1-51) 700
Regal Grace Supreme (1-51) 625
Joe V. Jordan, Gallipolis Ferry, W. Va.
Genesee Farms Chief Carla (1-53) 675
T. M. Kendrick, Rutland, O. (7)
Moonlit Dale Burke Dean (1-50) 655
Magie Rue Modeal Dean (8-52) 590
Moonlit Dale Lady Burke (7-48) 550
Comet Lady Burke (8-52) 485
Russell Jones, Point Pleasant, W. Va.
Moonlit Dale Reburke Dean (1-52) 650
Rolfe Lee, Gallipolis Ferry, W. Va.
Moonlit Dale Jule Burke Fobes (4-49) 650
Clarence M. Headley, Tuppers Plains, O.
(M) Reburke Ideal Fobes (3-52) 600
Robert E. Colthorp, New Albany, Miss. (5)
Waymar Rag Apple May (11-49) 575
Inka Jordandale Mar O Comburke (10-52) 500
Clarence Riffe, Rutland, O.
Moonlit Dale Mutual Burke Bess (6-48) 575
Comburke Fannie Ann (10-52) 565
Lady Burke Dell (11-52) 520
Trelwaren Comet Dot Burke (12-51) 450
R. J. Riley, Proctorville, O.
Moonlit Dale Hengerveld Pabst (11-48) 575
Roburke Segis Comet (9-52) 535
Marie Dorothea Hostettler, Statesville, N. Car. (3)
Genesee Farms Raven Prudence (12-52) 560
Waldo Ward, Elkins, W. Va. (2)
Genesee Farms Regal Patsy (8-52) 560
Paul D. Graham, Oak Hill, O.
Moonlit Dale Bess Burke Girl (11-49) 530
Moonlit Dale Peach Burke Pabst (7-48) 400
Regal Fordandale Comburke (8-53) 400
Homer Fisher, Kenna, W. Va.
Myrtleville Topsy Ex Lestrange (2-47) 475
Ruth Mercedes Sovereign R A (4-51) 450
Wilmaurlyn Flora Finest (3-51) 430
Dekol Ellrose Evening Star (8-51) 410
R. P. or Dale Nibert, Apple Grove, W. Va. (9)
Madcap Comet Beauty (8-52) 475
May Pabst Dewdrop Ellen (7-51) 450
Jemima Pabst Tensen A (11-51) 440
Anna Barbara Hostettler, Statesville, N. Car.
Graymar Lady Bonheur Posch (3-47) 460
Sir Bess Peach Comburke (8-52) 410
N. G. Rose, Minersville, O.
(M) Jordandale Burke Don (1-54) 450

Other buyers were: J. E. & G. C. Sommer, South Side; R. Douglas Roush

(Please turn to page 52)

Our 1954 Herd Average

57 3X 14,469 3.9% 561.6

Placing the herd in the top three of its class for the fourth consecutive year.

Completes ten years on H. I. R., which averages 509.9.

We expect our line-bred Dunloggin herd on HIR test, with periodic classification, to be a source of choice seed stock for both new and old breeders for many years to come.

Bert Heuman, Manager

Broad Rock

SAINT JOSEPH'S ABBEY SPENCER MASSACHUSETTS

The Medalist at STEEL-BILT

A REPRESENTATIVE MEDALIST

DELLA INKA BUTTER MAID
3y8m-365d-2X 12141 M. 5.0% 605.3 F.
The above record appears on the 1954 Honor List, scoring 10 points. It was made with first calf. Now she is fresh again with second calf—a heifer that completes a five-generation line back to our old brood cow, Della Beets Ormsby Nudine.

MEDALIST is one of the corner-stone sires in our ORMSBY breeding program—with 11 crosses to old Sir Bess Ormsby Fobes, through repeated crosses to his two famous sons, 73d and 61st.

MEDALIST's Dam is

GLEN EDEN BUTTER MAID (VG)

6y-365d-2X	14654	M	4.9%	714.4	F
6y-305d-2X	13682	M	4.9%	666.7	F

MEDALIST's Sire is

SIR BESS SKYLARK ORMSBY FOBES
VG Silver Medal Production Sire
Iowa Meritorious Award 1947

The best blood lines of the Walters and Glen Eden Herds—rich in Sir Bess Ormsby Fobes blood—combined to produce MEDALIST. We expected him to sire good production with high test but we did not dare to hope for such results as those shown below.

These Ten Daughters Average 12130 Milk 4.3% 530 Fat
All On 2X — And Only One of Them Is Over 3 Years Old!

Annabelle Butter Maid	3y	365d	2X	15203	4.5%	679.3
Bess Emma Skylark Butter Maid	4y	359d	2X	13310	4.8%	642.8
Della Inka Butter Maid	3y	365d	2X	12141	5.0%	605.3
Fobes Return Butter Maid	3y	305d	2X	12051	4.6%	557.5
Johanna Fobes Butter Maid	3y	271d	2X	12027	4.4%	534.3
Della Ormsby Butter Maid	2y	365d	2X	13024	3.9%	512.8
Lady Twilight Butter Maid	3y	365d	2X	12162	4.0%	487.4
Della Bess Fobes Butter Maid	2y	359d	2X	10562	4.3%	450.6
Lady Valentine Butter Maid	3y	313d	2X	11558	3.7%	423.2
Steel-Bilt Star Butter Maid	2y	308d	2X	9269	4.0%	408.0

Every One a Medalist Daughter

When you see "BUTTER MAID" in the name of one of our females, you know she is a Medalist daughter. Note that almost every one tests from 4 to 5%.

Keep in Mind our Junior Sire — STEEL-BILT ORMSBY FOBES DELLA

He is a son of the great young cow pictured above, sired by her own full brother, Steel-Bilt Bess Fobes Creator. It would require a six-generation pedigree to show you the intensive line breeding to Sir Bess Ormsby Fobes back of this youngster. He was a blue ribbon winner on the show circuit last fall—first prize calf at two good county fairs and third at Ohio State Fair—and we have great hopes of his future.

Ask About ORMSBY BULL CALVES Carrying These Same Combinations

Steel-Bilt Proving Farm

MARTIN STEEL PRODUCTS CORP., Owner

CLIFFORD JURGENS, Manager — Millsboro Rd.—Route 3 — MANSFIELD, OHIO

Two Sons of POND GATE MISTER Available

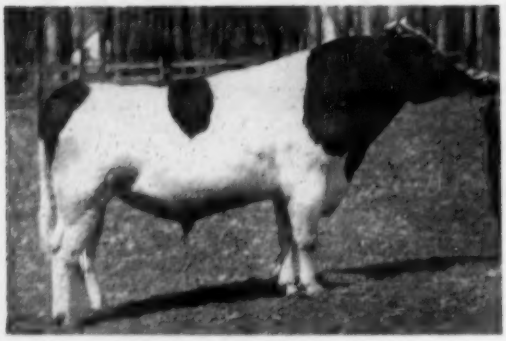

POND GATE MISTER (VG)
His dam, Famous Missie (Ex. Mammary System) with 996.6 f. 4.2%, is a daughter of Curtiss Candy Ovation (GM). Mister's ¾ sister, classified VG, just made 705f 4.8% at 3y 2X and Mister's first four milking daughters were just classified Good Plus at 2y and average 4.3%. His fifth daughter freshened this week at 2 years and is milking 50 lbs. a day 2X.

— — —

At the National Sale, June 2, our yearling son of Mister sold for $1,050 to Isis Farm, Brewster, N. Y. We sincerely hope he does a good job for Mr. and Mrs. Bailey. We also wish to thank the Lovings of Mt. Airy for purchasing our young cow at the National for $1,135. Best of luck!

1. **Bull Born June 3, 1954**

Out of a VG Safemaster daughter that stood 2nd at Eastern States and who has in 10 lactations—and still going strong—
158,489 m. 5714.2 f.

These are all 2X records except one. Her one and only daughter just made—
7y 10m-305d-2X 17380 m. 655 f.

This daughter in her 6 lactations to date—5 records on 2X—has 95,565 m. 3,406 f.

If you are looking for high test, high production and LONGEVITY, along with type, this No. 1 bull is the one to buy.

2. **Born September 24, 1954 (A Show Calf)**

From a GP daughter of Dunloggin Masterstroke (GM) with the following records:

2y2m-343d-2X	10059 m.	4.0%	399 f.
3y7m-365d-2X	13302 m.	3.8%	508.5 f.
5y2m-309d-2X	14485 m.	4.1%	590.9 f.
6y2m-299d-2X	14170 m.	4.0%	564.5 f.
7y2m-300d-2X	14493 m.	4.1%	588.6 f.

She has one milking daughter, classified GP at 2 years and with 2y1m-364d-2X 14088 m. 4.1% 576.5 f.

LOGWOOD had the HIGHEST 2X HIR Average
In Maryland 1954 for 20 Cows or Over
42 Cows — 295d — 2X — 13953 m. 3.9% 538.5 f.

LOGWOOD FARMS
REISTERSTOWN, MARYLAND

H. B. MILLHAUSER, Owner **WM. H. HILL, JR., Mgr.**

Elmer's Son Assisting at Willow Ridge

Willow Ridge Dandy Elmer

Curtiss Candy Dandy Elmer was purchased to use on the daughters of Dunloggin Ormsby Lochinvar, our former herd sire. This cross has worked so well that we thought the combination of the two would be another step in the right direction. Therefore Willow Ridge Dandy Elmer was the answer. His dam is a Very Good daughter of Dunloggin Ormsby Lochinvar with 20,347 milk, 679.1 fat at 3 yrs. on 3X. By the way, Dunloggin Ormsby Lochinvar was a son of Lochinvar out of Dunloggin Mistress De Ormsby, a 3 times over 1000 lbs. fat daughter of Woodmaster. A full brother to Willow Ridge Dandy Elmer is Willow Ridge Dandy Charlie, a bull used in the David Reed herd.

COME TO WILLOW RIDGE
FOR YOUR LINEBRED DUNLOGGINS

OUR SENIOR HERD SIRE

CURTISS CANDY DANDY ELMER (VG-8MP)
He is our son of the great Dunloggin Mistress Grace sired by Curtiss Candy Renown Dandy. He increased fat 49 lbs. and test .4% on 12 DHIA pairs. His daughters keep getting better all of the time.

WILLOW RIDGE FARM

Lawrence Lindquist ACC. – CERT. Willow Grove, Pa.

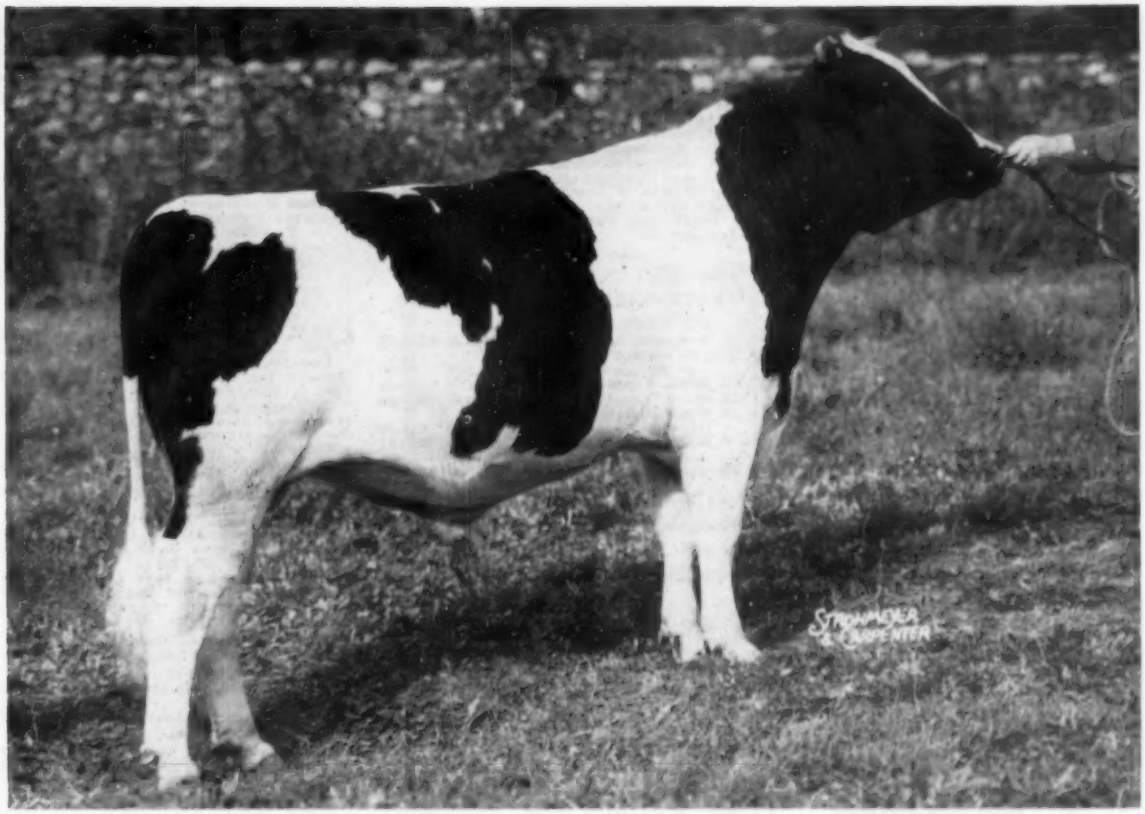

COCHRAN HONEYMAN, son of Pabst Winterthur Zeus and Cochran Sovereign May

His Sons Are Arriving At CEDAR LANE, Remember!

Honeyman is one of the sires that is carrying on the Winterthur bloodline in our breeding program.

His own sire, the great Zeus, is one of the top proven bulls in the country today. His dam has 19,549 lbs. of 4.3% milk, 839 lbs. fat. She is a New York State Class Leader.

Write for pedigrees. Sons out of 45th bred cows or from dams strong in his own Ormsby family are available.

3 EXCELLENTS and 25 VERY GOOD. RECENTLY CLASSIFIED

Cedar Lane Farm

Oldwick, New Jersey

J. S. Johnson, Owner **Leon Snyder, Manager**

VETERINARY PRODUCTS DIRECT to YOU

All the latest effective treatments employed by leading veterinarians and herdsmen. *Discounts available on quantity shipments.*

Write for our Dairy Bulletin and Veterinary Catalog.

ANCHOR SERUM CO.
of INDIANA INC
INDIANAPOLIS 6, INDIANA

Used laundered work uniforms, pants and shirts to match, good condition, $1.90 per uniform. Send money order or check, parcel post collect to:
INDUSTRIAL UNIFORM & TOWEL RENTAL COMPANY
1118 Gaiennie St.
New Orleans, Louisiana

SOLVE YOUR PROBLEMS

and make life easier with
Badger
FARM-ENGINEERED
BARN CLEANERS
SILO UNLOADERS &
BARN EQUIPMENT
Write for complete literature and nearest distributor.

Installation and Service Specialists in All Dairy Sections of U.S.A. and Canada.
Please send the following literature
Barn Cleaners ☐ Silo Unloaders ☐
Barn Equipment ☐
Name
Address
City State
BADGER-NORTHLAND INC.
BOX 31, DEPT. B KAUKAUNA, WIS.

(Continued from page 48)

& Sons, New Haven; James R. Rogers, Ellenboro; I. W. & Wm. Blain, Hogsett; Floyd McGill, Jr., Harrisville; H. Henderson, Henderson, W. Va.; Paul Moore, Racine; Paul E. Butler, Bladen; Bertie L. Brookover, Coolville; K. Burleson, Gallipolis; Phil Freeland, Bremen; John A. Wood, Ewington; Clyde Saunders, Gallipolis, Ohio; Susan Ida Hostettler and Vevena Elisabeth Hostettler, Statesville, N. Car., and Harold B. Rice, Paintsville, Ky.

Statistical data furnished by Lester Jordan, Jr.

48th SEMI-ANNUAL MICHIGAN STATE SALE

CATALOG SUMMARY

39	Females 2y & over (14 calves under 3 mos. s.w.d.)	$13,850	$355.13
3	Bred Yearlings	775	258.33
5	Open Yearlings	1,045	209.00
16	Heifer Calves Over 3 mos.	2,790	174.38
7	Bulls over 3 mos.	2,105	300.71
70		$21,825	$311.79

The 48th Semi-Annual Michigan Holstein Breeders Sale was held March 18th at Williamston, Mich. with Harold V. Marion, Brown City as the sale manager. The sale committee was made up of the following men: William Rouston, Chairman, Blissfield; Jack Budd, Belleville; Kent Mattesson, Clarkston; Jimmie Chestnut, Allegan; John Buth, Comstock Park; and Gilbert Davis, Sandusky. The auctioneers were C. B. Smith, Williamston; Glenn Casey, Williamston; and Baldy Cole, Williamston. Herb A. Miller read pedigrees and Clark Mattesson was leadsman.

The top animal in the sale was consigned by Coe F. Emens, Mason, Mich. and purchased by George R. Clinton, Mason for $650. She was Coemens Pabst Regal Rito, a granddaughter of Pabst Regal out of a 543-lb. dam.

Clas Carling, Lawrence purchased several of the tops in the sale paying $600 for Woodworth Marathon Pabst Burke, a 502-lb. daughter of Pabst Burke Prairie consigned by Woodworth Farms, Eaton Rapids.

Howard J. Luxon, Montpelier, Ohio paid $525 for Towerline Gladys Cornell, a granddaughter of Cornell Pledge Naboth with 481 fat as a 3-yr-old. Mr. Luxon also purchased Sovereign Bonivue Tensen for $475. She was a granddaughter of Montvic Rag Apple Sovereign consigned by William Warren, Bay City.

Another animal selling for $475 was Rustic Mutual Harriet, a daughter of Shiawana Mutual Paul 5th from the herd of George & Ross Robb, Fowlerville, Mich. She was purchased by Norman White, Henderson, Mich.

William G. Routson consigned 3 of the top selling individuals to the sale. Garnsey Aim De Kol Sue, a granddaughter of Dunloggin Aim, sold for $460 to Richard Feinauer, Bay City. Sugarland Woody Var, the top bull in the sale and a son of Otco Woody Vindicator out of an 819-lb. dam, sold for $450 to John C. Schultz, Onsted. Mr. Routson's other consignment sold for $425. She was a granddaughter of Dunloggin Romeo Var out of a 580-lb. dam.

George R. Clinton, M. D., Mason, Mich.
Coemens Pabst Regal Rito (12-52) $650
(Coe F. Emens, Mason, Mich.)
Clas Carling, Lawrence, Mich. (4)
Woodworth Marathon Pabst Burke (1-51) 600
(Charles G. Woodworth, Woodworth Farm, Eaton Rapids, Mich.)
Oak Edge A K J S Pearl Posch (9-52) 400
(Fred Angell & Son, Oak Edge Farm, Lansing, Mich.)
Wil-Ru Burke Gift (9-52) 400
(W. C. Wright, Wil-Ru Farms, Williamston, Mich.)
Howard J. Luxon, Montpelier, O. (4)
Towerline Gladys Cornell (10-50) 525
(Henry Bourassa & Sons, Towerline Farms, Linwood, Mich.)
Sovereign Bonivue Tensen (11-49) 475
(William Warren, Northern Gate Farm, Bay City, Mich.)
Norman White, Henderson, Mich.
Rustic Mutual Harriet (9-50) 475
(George & Ross Robb, Rustic Herd, Fowlerville, Mich.)
Richard Feinauer, Bay City, Mich.
Garnsey Aim De Kol Sue (12-49) 460
(Wm. G. Routson, Sugarland Farms, Blissfield, Mich.)
John C. Schultz, Onsted, Mich.
(M) Sugarland Woody Var (10-52) 450
(Wm. G. Routson)
M. J. Weidner, Somerset Center, Mich. (5)
Sugarland Var Modest (8-51) 425
(Wm. G. Routson)
Frank Ruggles & Sons, Milford, Mich.
Ormsby Colantha Marilyn (5-49) 400
(Robert Bills, Mio, Mich.)

Other buyers were: Mark C. Tuckey, Cass City; Richard Meyer, Byron Center; Gilsted Farms, Belding; Sandra Lee Casey, Williamston; Gerrit F. Berens, Hudsonville; Greenhoe Bros., Carson City; Karen Girbach, Ann Arbor; Archie Green, Homer; Merle Green, Elsie; John L. Gregg, Litchfield; Margaret Frey, Ann Arbor; G. F. Beardsley & Sons, Stanton; Herbert Dinning, Ionia; Glenn Casey, Williamston; Sharon Casey, Williamston; Wm. J. Chapin, Blanchard; Bancroft Acres, Flint; Ernest Carter, Lansing; Kenneth Dopp, Carson City; Wm. Douglas, Howell; William Cook & Sons, Edmore; Earl Andrews, Hillsdale; John Anderson, St. Johns; V. J. Brown & Sons, Jonesville; Orin Argersinger, Sheridan; Robert E. & Robert J. Anger, Midland; Edgar Feinauer, Auburn; Thomas Burgess, Brown City; Robert Wolverton, Ionia; Glenn Wessinger, Howell; Erwin F. Wieland, Kawkawlin; John Meggert, Almont; William Larsen, Fowlerville; Boulton Bros., Fenton; Lakefield Farms, Clarkston; Donald J. Theenives, Eaton Rapids; Elmer Robson, Battle Creek; Jarvis Van Rhee, Zeeland; Keal Reavely, Owosso; Elmer Robinson, Battle Creek; Richard Sherman, Tecumseh; Francis Wessinger, Howell; Laurence D. Woodworth, Charlotte; Cornelius Jelsemn, Hudsonville; Gilbert N. Hall, River Junction; Foster Hickey, Fairgrove; David Hall, River Junction; Coye W. Hoover, Howell; Robert E. Irish, Union City; Peter J. Petroelje, Zeeland; Leo O'Connor & Don Hollembeck, Adrian; Harvey Parmele, Dowling, Mich. and Lowell Martin, Montpelier, Ohio.

Statistical data furnished by Harold V. Marion, Brown City, Mich.

PIONEER
Dry & Freshening
A feed with all the answers.
PIONEER DRY & FRESHENING
See Page 97

Ruby Acres
Viscount Fobes
VG at 3-years

Reserve Your
Viscount
son now

— Ruby Acres Viscount Fobes is our four year old son of the VG-GM sire, Winterthur Fobes Great Viscount who is the sire of the noted New England Champion, "Gay" and many others with 800 and 900 of fat, a son of POF 14th.

— Dam of Ruby Acres Viscount Fobes is a VG daughter of Sir Ormsby Fobes Dictator 55th, (883-lb. Dictator son) with two 2X records close to 700 F.; her dam a daughter of Osborndale Sir Bess Fobes Ormsby also with two 2X records over 600 F.

— The daughters of our Viscount bull are milking now. We like them very much, they have size, dairy character, good udders and lots of production. We invite anyone interested to stop and see them.

There are a few of his young sons for sale—and we further invite anyone interested in a young good record herd sire or in bred heifers to visit us.

RUBY ACRES — Elkhorn, Wisconsin

FLOYD PECK, Manager **S. D. RUBY, Owner**

ON THE 1954 HONOR LIST — GREEN BAY 5th NOWISCO 20th

In the last issue we made the announcement that our herd at the Green Bay Reformatory ranked fifth on the 1954 Honor List and the Nowisco herd (Nor. Wis. Colony—Chippewa Falls) was twentieth. Since all of these animals were bred by our institutions, these two herds will very likely rank even higher on the list of breeders when that is published.

In the last issue of the WORLD is the list of leaders for both fat and milk showing Nowisco M B B Jean as heading the Sr. 4-yr-olds on 2X milking for 365 days with her record of 1050.5 F. The second place winner from Green Bay, Wis Valrose, (305ds - 3X - Sr. 4-yr-olds) both her fat and milk records rank second — 787 F. and 20,206 M.

Remember that ten Gold Medal sires have been bred in Wisconsin institution herds, three in the past nine months and certificates were issued during the past year to 17 of our institution cows producing over 100,000-lbs. milk. Let us talk over your herd sire problems with you.

Wisconsin State Department of Public Welfare

W. W. KINYON, Farm Supervisor **State Capital, MADISON, WISCONSIN**

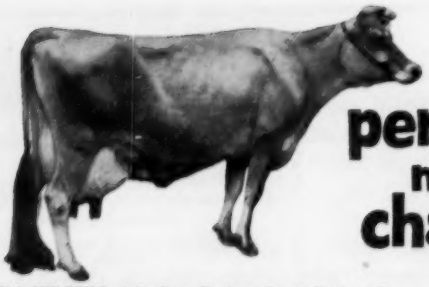

perfomance makes the champion!

IN JERSEYS, it's Lex Deborah of Sibley Farms whose record reads 8—1, 365, 3X, 20354, 1089; the only Eastern bred Jersey to make 1000 lbs. fat on 3 consecutive lactations. John Sibley, owner of Sibley Farms, Spencer, Mass., makes sure of Grade A quality from his champion by using Rapid-Flo Fibre-Bonded filter disks which he enthusiastically praises.

in filter disks, it's

RAPID-FLO®

Fibre-Bonded

used by more dairy farmers than any other brand

Even though your herd may not include a champion, the milk or cream you produce is just as vital to your income and should have the protection of champion filter disk performance.

Reliability and safe filtration are engineered into Rapid-Flo Fibre-Bonded Filter Disks, and are guaranteed by Johnson & Johnson. Get genuine Rapid-Flo Fibre-Bonded Filter Disks in the factory sealed Blue Box.

IMPROVE MILK QUALITY... CUT COSTS WITH THE *RAPID-FLO* CHECK-UP FOR MASTITIS AND SEDIMENT

A simple daily procedure, endorsed by sanitarians and authorities, that can prevent loss of milk and cows.

1. After filtering each can of milk (10 gallons or less) the used filter disk is carefully removed from the strainer and placed on a cardboard to dry.

2. Examination of the used filter will indicate precautionary steps necessary to secure clean milk.

Filter Products Division

Johnson & Johnson

4949 West 65th Street — Chicago 38, Illinois

Holstein Letterheads

Modern individual business stationery will add distinction to your Holstein enterprise. Inexpensive—500 sheets and envelopes (Hammermill Bond) $15.40 and up.

Send for NEW portfolio of sample letterheads now in use by leading breeders from coast to coast, suggesting many different designs, color combinations, type facts, cuts, decorations, etc. Price list included.

THE CORSE PRESS, Incorporated

SANDY CREEK, Box A, New York

"Holstein Printers Since 1885"

THE PFEIFFER TWINS HELP THE QUADS FEEL AT HOME

QUADS ON FEEDING TEST

When quadruplet calves were born recently in the herd of Harry Soames, Kent, Washington, the Albers Feed Division of Carnation Company was quick to grasp the opportunity to purchase them and put them on experimental feeding at Carnation Farms in care of Dr. E. M. Gildow, Director of Albers Research Station. Quadruple births in the bovine race are extremely rare and the chance of all four surviving is even more rare. These quads not only survived but gained a n amazing twenty five pounds each to six weeks of age on the Albers Calf Rearing Plan based on Albers Calf Manna and Albers Suckle, we learn from Bob Moore of the Albers organization. The quads are purebred Holsteins the dam being Inka Carnation Sadie Madcap and they arrived at her third freshening. In the picture with the quads are shown Bobby and Janette Pfeiffer, twin children of Mr. and Mrs. Russ Pfeiffer of Carnation.

A 170 LB. CALF

J. Fred Groomes, Old Annapolis Road, R.D. 4, Mt. Airy, Md. reports that on March 11, 1955 a purebred Holstein heifer calf was born on his farm which weighed 170 lbs. at birth. Mr. Groomes is anxious to know if this might be a record weight for a female calf at birth. Mr. Groomes' calf was sired by Rolling Knoll Wintorias Pabst 1203694 and the dam, Hyup Rag Apple Baron Lucy 307-6854 is a 6-year-old cow. The report of a 165-lb. bull calf owned by Herschel Flower, Fairbury, Neb. appeared in our April 16, 1955 issue. Who's next?

HELENGEORGE MASTER ADMIRAL (GM)
Our $10,000 Gold Medal Herd Sire. His artificial service is available.

They Liked Our Admiral Daughters

Mrs. G. LOW and SON, "Steve"...

Steve Low, from River Valley Farm, Milford, N. Y., visited us recently and purchased five nice heifers. Four are "Admiral" daughters, the other a Lucifer from an Admiral.

HOWARD SISSON...

From Sisson Farms, Sherburne, N. Y., Mr. Sisson took the two top bred heifers at our Frederick County Sale at $910 and $730—both Admiral daughters. He later came to the farm and purchased three more Admirals.

ARCHIE MEEK...

The man in whose Lyon Brook herd "Queen" made her great 1319-lb. 2X record, Mr. Meek bought a full sister to his Admiral daughter that made 629 lbs. fat for him as a Jr. 2-yr-old.

Our thanks and best wishes to each of these good Holstein Breeders for their confidence in and appraisal of our Admiral daughters.

Hickoryvale Farms

IRA D. IFERT & SONS — MIDDLETOWN, MARYLAND

Trunlan --- Building on Burke

WISCONSIN ADMIRAL BURKE LAD
"Very Good — Gold Medal"

A Breed-Improving Sire

"Burke" now has 17 daughters over the 100,000 lb. milk production mark. They are classified: 12 "Excellent," 3 "Very Good," 2 "Good Plus"—for a remarkable average score of 90.4. Here is outstanding proof of Burke's transmission of both type and production.

"Burke" leads all sires with a total of 13 Gold Medal Proven sons. Besides qualifying for the Gold Medal rating, these Burke sons average 90.2 points for their own type classification—with 8 "Excellent," 4 "Very Good," 1 "Good Plus."

There are now 31 daughters of Burke classified "Excellent" and 17 sons or a total of 48 "Excellent" offspring, a record unequalled by any other sire.

Our senior herd sire is PABST BURKE PILOT (VG-SMP), a son of Wisconsin Admiral Burke Lad. Our junior herd sire is PABST SIR FOBES BURKE (VG), a son of the Excellent Pabst Sir Regal Fobes out of LARRIETTA BURKE BONNIE, an Excellent 833-lb. daughter of the great bull pictured above. **Come to Trunlan Farms for breeding stock with 3 or 4 crosses to "Burke."**

TRUNLAN FARMS

JOSEPH KIERMEIER, Manager — Certified — Vaccinated — Accredited — EVI C. SCHOLZ, Herdsman

WINCHELL MOUNTAIN RD. — MILLERTON, N. Y.

Recent Records at Devine's Mt. Hope, Farm

LONGRANGE ORMSBY PIETJE	5y 8m	365d	3X	30619 M.	3.5%	1076.8 F.
Mt. HOPE DEVINE MODEL	3y10m	357d	3X	23214 M.	3.6%	836.5 F.
MT. HOPE POSCH CRIMSON GIRL	12y10m	365d	3X	24000 M.	3.3%	795.3 F.
MT. HOPE QUONQUINT MODEST MARIE	7y10m	305d	3X	21839 M.	3.5%	766.7 F.
MT. HOPE MODEST ELEANOR	8y 1m	365d	3X	20237 M.	3.5%	712.4 F.
MT. HOPE MODEST GERTRUDE	7y 5m	305d	3X	20272 M.	3.5%	709.5 F.
MOHOFAR MT. HOPE MISTR MARCIA ...	5y11m	365d	3X	19321 M.	3.6%	704.9 F.
MT. HOPE NOBLEMAN ROSE	4y11m	365d	3X	18866 M.	3.7%	702.0 F.
MT. HOPE DEVINE R. A. MABEL	3y 6m	305d	3X	20069 M.	3.5%	702.3 F.

Our Producers are Mated to GLENAFTON BOOSTER

Our son of Montvic Rag Apple Marksman (XXX-Extra) from Vee Rag Apple Hartog (three times over 900 lbs. fat and testing 5.0 to 5.7% year after year).

BOOSTER SONS FOR SALE FROM GOOD PRODUCING DAMS

Also good record bulls sired by various carefully selected homebred sons of GLENAFTON SCOUTMASTER (VG-GM) and NOBLEMAN (Ex-SMP).

FEMALE BREEDING STOCK OF THESE SAME BLOOD LINES USUALLY AVAILABLE

DEVINE'S MT. HOPE FARM

T. J. DEVINE, Owner — TAUNTON, MASSACHUSETTS — O. T. CHARLEWOOD, Manager

Glenafton Scoutmaster (VG-GM)

AND HIS ASSISTANTS

Westlea Count Olive

Maternal Sister to Count Olive

WESTLEA PERFECTION OLIVE (GP)						
2-1	318	3X	12,030	3.8	482.6	HT
3-0	293	3X	15,800	3.9	609.3	HT
4-0	313	3X	18,017	3.8	692.5	HT
4-11	379	3X	21,685	3.9	850.8	HT
6-0	365	3X	15,439	3.7	578.4	HT
7-1	375	3X	20,343	3.9	814.7	HT

Dam of Woodside Olive, pictured at right.

and

Count Olive is a son and Improver a grandson of the "Queen Mother of Westlea." She was Dunloggin Olive Cascade (VG) with an 8-lactation total of 159,292 lbs. of 3.7% milk and individual records including 817 and 901 fat.

Dunloggin Olive Cascade was by a son of Dunloggin Standard (VG-SMP) from a 951-lb. daughter of Woodmaster; her dam was by Woodmaster from a daughter of DeCreamco Bess Burke Fobes.

Count Olive is by Montvic R A Nobleman (Ex-SMP) and from our "Queen;" Improver by Scoutmaster from the beautiful cow pictured at right.

Westlea Improver

Dam of Westlea Improver

WESTLEA WOODSIDE OLIVE (GP at 2y)						
"9-a	322	3X	18,844	3.8	709.3	HT
3½y	365	3X	18,899	3.6	676.8	HT
4½y	362	3X	16,071	3.6	582.3	HT
5½y	339	3X	24,475	3.7	903.8	HT

By a home bred SMP son of Gladiator.

Count Olive and Improver are aiding Scoutmaster in continuing the tradition of solid breeding at Westlea. Your inspection or inquiry invited.

WESTLEA FARMS — Bridgewater, Mass.

MR. and MRS. STAFFORD JOHNSON
Owners

REGINALD LIBBY, Manager
DOUGLAS DANA, Herdsman

Want More Test?

He Can Raise That Butterfat Test

SIR ORMSBY ALICE (VG)
Raised test .20% on 3.93% dams.

It is interesting and significant that all the Sir Ormsby Alice sons proven to date have raised test. One of his latest is HARTSBROOK SIR ALICE 1049921, owned by John & Nelson Barstow, South Hadley, Mass. His proving on 13 pair:

Dtrs.	11,259	4.0	447
Dams	11,078	3.5	392
	+181	+.5%	+55

We have several nice sons of Sir Ormsby Alice from real good daughters of PABST ROAMER (EX-GM). Ask us to send you the details.

HARTSBROOK FARM

THE WESTS **Address: Osborne C. West**
Hadley, Massachusetts

Hallrose Ranger

Classified Excellent
- - -
Son of Hallrose Progressor Ex-GM Nominated All-Am. 2-yr-old 1950
- - -

His 1st 5 daughters to finish test average (actual) **12,086 M. and 483 F.**—all as 2-yr-olds—2X.
His 1st 13 daughters classified average 81.4
Many of the sons of Hallrose Ranger we offer are from daughters of Hallrose Hazel Inka, one of two GM bulls that have been developed in our herd.
One of our Honor List cows for 1954 is Linmere Hazel Beauty (VG)—daughter of Hallrose Hazel Inka, she made a 2X record of 824.4 F., 4.3%. She had previously made a state record of 780. She was nominated for All-Am. in 1950 and her daughter by "Ranger" was jr. champion at the 1949 Oregon State Fair.

Young sires of this combination of breeding available

LINDOW BROTHERS
3160 N. W. 143rd Ave.
PORTLAND 1 **OREGON**

HASSAN'S FARM

Over 300 head of registered Holstein-Friesian Cattle

At most times we have a wide selection of young sires available, although we save only a few of the male calves for sale.

Our three main herd sires are:

MATHEWSFIELD BRIGADIER . . .
By Montvic Posch Chieftain (Ex) from a 776-lb. 2X, 3.9% "Ex" Res. All-American dam.

GLENAFTON RAG APPLE STYLIST . . .
Our Marksman son from a 725-lb. 4.48% 4-year-old daughter of Sovereign.

RAVENGLEN H T CONSTANCE . . .
By the $9,000 Ravenglen Hartog Triune from an 823-lb. daughter of King Bessie Senator (Ex.)

C. M. JANNEY, Mgr. — Germantown, Md.

MONOCACY MEADOWS

Recently Reclassified — —
1 Excellent (a Gallant Ruler daughter)
16 VG 23 GP 10 G

The Gallant Daughters — —
1 EX 7 VG 7 GP 4G

Hickoryvale Admiral Monarch
"Very Good"

Our herd sire, he is by Helengeorge Master Admiral (GM) from Hickoryvale Della Papoose (VG).

Sons of Monarch available from daughters of the Gold Medal Sire, B D I Gallant Ruler.

RAY H. SMITH & SON

FREDERICK, MD.

Excellent Foundation For Doreigh - - -

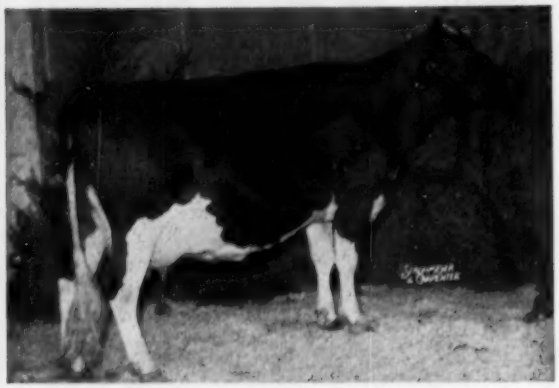

PRILLY BARTA DESIRE (Ex)

5y	365d	2X	18,722	4.0%	757.0
4y	365d	2X	15,081	3.9%	590.0
3y	335d	2X	13,658	3.7%	536.6

First Aged Cow, Senior and Grand Champion Female, Pa. Farm Show, 1953.

Prilly Barta Desire-EX

This outstanding cow was our pick of the 1955 National Convention Sale. She is not only a beautiful individual, but she is also a great producing cow from a good cow family. Her sire is Pabst Barta Prilly Wayne 16th (VG), a top proven son of the Excellent 1009-lb. Bess Pontiac Piebe. Her dam is McDonogh Golden Desire, a Very Good daughter of Dunloggin Pure Gold out of a daughter of McDonogh Lieutenant. Two maternal sisters to our cow have 669 and 526 fat as 2-yr-olds on 2X.

Prilly Barta Desire will be the dam of a future Doreigh Herd Sire

Doreigh Farms

Fred N. Dorn **North Chatham, N. Y.**

Acc. - Vacc. - Cert.

4-H BOY BREEDS EXCELLENT COW

It is the ambition of every owner of pure bred cattle to have one that is good enough in type to be officially classified Excellent. If he can also say he bred this animal then he really has the right to be proud of the accomplishment. To be classified Excellent an animal must be rated 90 or better on the official score card and a very small percentage of cattle are rated that high. Less than a dozen cows have been rated Excellent in Barron County and when we find one of those was bred by a 4-H club boy it should be encouraging to all 4-H members.

In the fall of 1944 Herb Spaeni Jr., Rice Lake, bought the heifer calf Elmoka Ormsby Karen and the next year was successful in showing her as Champion 4-H Holstein female at the county fair. When Karen reached breeding age it was desired to use the best sire available so she was tied behind a tractor and lead two and a half miles to Anker Farm and bred to Crescent Beauty King Jule Ormsby. The result of this mating was a bull called Jon Jule Elmoka who was used as a herd sire by Herb and his father. In the spring of 1947 Herb again went to Elmoka Farm and secured the heifer calf, Elmoka Dictator Olive who proved to be a show calf, winning at the county fair and being placed in the red ribbon group at Junior State Fair. When Olive reached breeding age she was mated to Jon Jule Elmoka, the result being a heifer calf named Raynie Jule Elmoka.

RAYNIE JEWEL ELMOKA (EX)
Bred by Herb Spaeni, Jr., and developed by him at Rice Lake, Wis., as a 4-H project. She has 549 F., 2½y and 709 F. 4y, both on 2X, in the Elmoka Farm herd at Barron, Wis., where she is now owned.

In the spring of 1950 Herb's father bought a half interest in the herd and went in partnership with W. B. Barritt at Elmoka Farm, Barron. Herb Jr. accompanied his father to Barron and continued in 4-H work until he left to attend the military academy at West Point. At that time he sold and transfered his Holsteins to Elmoka Farm. Due to the fact she was born in March, Raynie was not shown as a 4-H calf but as a cow she has been very successful, winning such honors as grand champion cow at the 1954 Northwest Wisconsin District Fair and 3rd. three year old cow at the 1954 Minnesota State fair.

Raynie has also proven a good producer, making 465 fat as a senior yearling and 549 fat at 2 years, 11 months. Her record at 4 years, 3 months is 16756 milk, 4.2% 709.9 fat. She has always been on twice a day milking and tested under H I R rules.

In Sept. 1953 she was classified Very Good with a score of 85 and Jan. 24, 1955 she was raised to Excellent with a score of 90. In looking over her pedigree there will be found two Gold Medal Sires, two Silver Medal Production Sires and most of her close relatives have also been winners at various fairs.—W. B. Barritt

SOUTHEASTERN ATLANTIC AREA CLASSIFICATION

Classification in the Southeastern Atlantic area was from February 8th until March 5th. Mr. M. R. Campbell of Oconomowoc, Wisconsin classified 42 herds. Six in Delaware, twenty-two in Maryland and fourteen in the Northern half of Virginia.

Excellent animals were found at the following farms: one at Winterthur Farms, Wintherthur, Delaware, one at George Fuller's, Delaware, one at George Fuller's, Gaithersburg, Maryland, one at Rolling Knoll Farm, owned by Ralph & Grover Walker, Gaithersburg, Maryland, one at Logwood Farm, owned by H. W. Millhauser, Reisterstown, Maryland, one at Hickoryvale Farms, owned by Ira D. Ifert & Sons, Middletown, Maryland, one at Purnel F. Friedel's, Viola, Delaware and one bull at Frank G. Remsburg & Son, Middletown, Maryland.

A total of 1657 animals were looked at during the Classification period, of these 1034 were classified for the first time. In addition to the seven excellent above, 88 were rated VG, 416 GP, 410 G and 113 Fair.

Under the present system all new animals are given a numerical rating indicating whether they are high or low in their prospective brackets.

Thomas B. Bentley, National Fieldman.

PROOF ON

Rock Valley Burke Colonel

9 Pairs — Daus.	13,083	4.1	534
Dams	12,797	3.7	474
Increase	286	.4	60

This proof just furnished by the BDI. "Colonel" is our homebred sire a son of Pabst Burke Cascader (VG-SMP) that was formerly in service in our herd and his dam a VG daughter of another Pabst bred GM sire that we proved here, Pabst Sir Belmont Prince.

"Colonel" has daughters up to 636 F. on 2X at just 3 years, her test 4.5%. "Colonel" is three-fourths brother to our former national champion, Rock Valley Burke Beautiful, with 1145.9 F., 365ds—2X. His dam is one of the great daughters of Pabst Sir Belmont Prince and she has over 3,000 F. in her first six lactations, freshening each year and testing over 4%. Pabst Sir Belmont Prince has nine daughters over 100,000-lbs. milk.

While we have talked more about Pabst Combel Eyebright and Pabst Walkro in our previous ads, we are mighty proud of this proving on this bull of our own breeding. We have his sons for sale from some of our high record (and long record) 2X cows of Pabst breeding.

Write us about them or come and see them.

ROCK COUNTY FARM

R. D. 2, Janesville, Wis.

A. G. STEINBORN, Supt. A. A. JACKA, Herdsman

Announcing -

MONDAY

AUGUST

1st

THE DISPERSAL OF THE
LEO J. TIMMERMAN HERD
OF REGISTERED HOLSTEINS

CUBA CITY, WISCONSIN

90 — HEAD

of good type, highly bred Holsteins—one of Wisconsin's choicest herds.

*Included are 25 daughters of Windy Shade Posch Inka Flo whose ten nearest dams average 866.8 F. and 22,688 M., a son of the GM Winterthur Posch Ormsby Fobes and from Windy Shade Florence Sensation with 784 F. and 21,641 M. There are 35 daughters of Trelwaren Don Burke Count, a son of Pabst Burke Tritomia Don (GM) and from a 644-lb. 3-yr-old daughter of a 500-lb. cow.

*The herd has been especially well grown and cared for. Four hundred pound averages on 40 cows have been maintained for some years.

This sale offers a splendid opportunity to get real foundation animals. **The herd is negative and vaccinated.**

Pictures and more details will be presented in an early issue.

The condition of Mr. Timmerman's health has made this sale imperative.

WRITE —

FRANCIS DARCEY WATERTOWN, WISCONSIN

When you look at a bull . . . .

YOU SHOULD SEE COWS!

Holstein breeders see cows when they look at a bull.

They visualize in their mind's eye the bull's dam, granddam, maternal sisters, paternal sisters, full sisters. They try to imagine what the bull's daughters look like. And if they are interested in buying the bull or using him in their herds, they form a mental image of his daughters to come.

Good Holstein breeders, however, do not rely on pure imagination to "see" the cows surrounding a bull. They get a real look at as many living female relatives as possible and examine the records of type which his daughters possess.

If the bull has been awarded the silver medal for type, such breeders have a wonderful advantage. They have the assurance that all available daughters of the bull were classified before he received this recognition or that a large random sample of his daughters were classified if he had been used extensively and had many registered daughters.

Then, too, they know that all of this information is available to them from the Association files.

Certificates of registry for Holsteins whose sires have been awarded the silver medal for type mean more.

THE HOLSTEIN-FRIESIAN ASSOCIATION OF AMERICA

BRATTLEBORO, VERMONT

This is one of a series of advertisements created to call to your attention the reasons why "making the certificate of registry mean more" is good business for you and your fellow-breeders. You are urged to take advantage of herd improvement opportunities offered by your association in order that progress in development of your breed may continue.

ADVANCED REGISTRY REPORTS

Holstein-Friesian Association of America

ADVANCED REGISTRY REPORT NO. 5

ADVANCED REGISTRY

Of the 185 records listed in this report, 76 were made in Classification 3X and 109 in Classification 2X. There are 72 records in the Ten-Months Division and 113 records in the Yearly Division. New state leaders are reported in 6 different states: Colorado, Connecticut, Indiana, Maryland, Michigan and Vermont. Connecticut and Indiana each have 2, Colorado has 3, and Maryland has 4 new state champions.

Cow	Sire	Age Y.	M.	L. of R.	Car. Calf	Milk Lbs.	% Fat	Fat Lbs.	Owner
TEN-MONTHS DIVISION 3X									
FULL-AGED CLASS									
Joan Segis Inka Posch 2446494 (VG)	Captain Posch 3d	10	2	305	165	23424	3.7	861.5	Cecilia Trunz, Millerton, N. Y.
Carnation Tilda Homestead Wayne 2843667 (GP)	Carnation Black Magic	6	8	305	193	18267	3.8	701.0	Carnation Milk Farms, Carnation, Wash.
Butterfly Rita Var 2678655	Montvic Lochinvar	8	0	305	187	19231	3.5	681.5	John G. Stumpf, Lancaster, Pa.
Budd Farm Hope 3022026	Rex Ideal Successor	6	2	291	191	20241	3.2	654.2	Jack R. Budd, Belleville, Mich.
Carnation Cascade Walker Bessie 2814597 (F)	Carnation King Madcap	7	2	305	209	17676	3.7	652.6	Agnes Van Bavel, Scappoose, Oreg.
Curtiss Candy Jolly Chloe 2871463 (EX)	Curtiss Candy Jolly Jack	6	4	305	171	17634	3.4	592.4	Curtiss Candy Co., Chicago, Ill.
Carnation Tilda Lady Madcap 2806672 (EX)	Carnation Black Magic	7	1	305	204	15165	3.9	589.2	Carnation Milk Farms, Carnation, Wash.
Du Page River Champion Agree 2739045	Du Page River Champion	7	2	304	169	16212	3.6	585.2	Du Page River Farm, Joliet, Ill.
Carnation Creamelie Inka Bracelet 2893015 (VG)	Carnation Imperial Chieftain Lad	6	4	305	227	12987	3.9	504.6	Carnation Milk Farms, Carnation, Wash.
SENIOR FOUR-YEAR CLASS									
Chieftain Rag Apple Carnation 3145973 (GP)	Pebble Beach Chieftain Rag Apple	4	11	305	221	19431	3.9	748.3	Robert W. Adams, Broken Arrow, Okla.
Crescent Beauty Miss Joy 3090812 (GP)	Crescent Beauty Typesetter	4	7	305	209	19943	3.7	728.0	Robert W. Adams, Broken Arrow, Okla.
JUNIOR FOUR-YEAR CLASS									
Du Page River Decca Champion 3128401	Osborndale Tovarich Champion	4	5	305	169	17868	3.7	669.4	Du Page River Farm, Joliet, Ill.
Carnation Lola Tilda Beauty 3153536 (VG)	Hallrose Progressor	4	4	305	171	17630	3.7	657.1	Carnation Milk Farms, Carnation, Wash.
Carnation Lola Homestead Model 3153537 (GP)	Hallrose Progressor	4	3	305	154	17049	3.8	649.1	Carnation Milk Farms, Carnation, Wash.
JUNIOR THREE-YEAR CLASS									
Carnation Cindy Tilda Sue 3339581 (VG)	Carnation O Boy	3	5	305	203	12265	4.2	519.3	Carnation Milk Farms, Carnation, Wash.
Carnation Violet Madcap Capper 3339600 (GP)	Carnation Imperial Madcap Lad	3	4	305	213	13993	3.6	504.0	Carnation Milk Farms, Carnation, Wash.
Burchris Admiral Cindy 3354531 (GP)	Crescent Beauty Admiral	3	6	263	155	12598	3.4	434.2	City Park & Brookridge Farms, Denver, Colo.
SENIOR TWO-YEAR CLASS									
Johanna Ollie Posch Eva 3441034	Burke Forward Ollie	2	8	294	215	15342	3.1	482.9	The Neale Farms, Waco, Texas
Carnation Cindy Heilo Superior 3406281 (G)	Carnation O Boy	2	9	305	213	12512	3.6	445.8	Carnation Milk Farms, Carnation, Wash.
JUNIOR TWO-YEAR CLASS									
Budd Farm Princess 3414102	Minnow Creek Rodee	2	5	305 State Leader	189	17086	3.9	660.0	Jack R. Budd, Belleville, Mich.
Burchris Jule Susie 3801299 (GP)	Admiral Jule King Fobes	2	0	305 State Leader	156	15963	3.4	543.1	City Park & Brookridge Farms, Denver, Colo.
Burchris Jule Mary Ann 3801298 (GP)	Admiral Jule King Fobes	2	1	279	179	15242	3.3	497.5	City Park & Brookridge Farms, Denver, Colo.
Carnation Suzy Tilda Topsy 3483647 (GP)	Carnation Professor	2	3	305	221	12438	3.8	466.6	Carnation Milk Farms, Carnation, Wash.
Carnation Lola Walker 3483637 (G)	Hallrose Progressor	2	4	305	168	10709	4.1	439.9	Carnation Milk Farms, Carnation, Wash.
Lady Kil-Bar Re Emily 3726803	Franlo Roebuck Regent	2	1	292	196	10704	4.0	428.6	Cheatham Dairy, Inc., Laveen, Ariz.
CLASSIFICATION 2X									
FULL-AGED CLASS									
B D I Genolin Hera 2856955	Rose Hill Emperor Governor	6	9	305	213	17533	4.4	768.2	Dairy Husb. Research Branch, ARS., Beltsville, Md.
B D I Glossy Beauty 2876312	Rose Hill Emperor Governor	6	7	305	209	18247	4.1	741.4	Dairy Husb. Research Branch, ARS., Beltsville, Md.
B D I Govern Lassie 2967006	Rose Hill Emperor Governor	5	10	305	176	18402	3.9	715.4	Dairy Husb. Research Branch, ARS., Beltsville, Md.
Christy Homestead Marge 3108971 (GP)	Carnation Celebrity	6	8	298	221	17131	3.9	665.7	Theo. F. Christoph, Chilton, Wis.
Crown Point Meg Fayne 2807547	Wolfsen Acres Dictaphone	7	2	305	160	17805	3.7	651.8	George E. Platt Company, Canoga Park, Calif.
Elmwood Burke Colantha 2977806	Wisconsin Burke Triumph	5	3	305	185	14845	3.8	568.5	A. H. Brusky, M. D., Seymour, Wis.
Kitco Karney Irene 2432177 (GP)	Baker Farm Karney	10	6	305	224	12656	4.3	537.9	F. B. Kittredge, North Andover, Mass.
Kitco Fobes Helbon Tiny 2927846 (GP)	Winterthur Victor Nebska Yukon	5	11	277	164	12248	4.4	534.6	F. B. Kittredge, North Andover, Mass.
Clar-Mont Polly Lochinvar K B O P 2843366	Rohifa Lochinvar Ormsby Admiral	6	8	305	222	14481	3.2	465.7	Glenn L. Bancroft, Swartz Creek, Mich.
Christy Homestead Lass 3101843 (GP)	Carnation Celebrity	6	6	305	205	13127	3.3	430.8	A. H. Brusky, M. D., Seymour, Wis.
Burke Patty Monogram 2925377 (GP)	Pabst Roamer Duke Burke	6	0	296	209	10472	3.8	395.0	Iseman Bros., Ford City, Pa.
SENIOR FOUR-YEAR CLASS									
Enterprise Carnation Nell 3041204	Carnation Design	4	10	305	183	16992	3.5	598.1	Willard Nehls, Juneau, Wis.
Kitco Grandiota Mildred 3064304 (GP)	Winterthur Victor Nebska Yukon	4	9	305	189	12861	3.9	503.6	F. B. Kittredge, North Andover, Mass.
Brownco M O I Hazel Bessie 3318668	Brownco Montvic Ormsby Ideal	4	7	305	176	13342	3.4	458.3	Marion A. Brown, Bliss, N. Y.
JUNIOR FOUR-YEAR CLASS									
Erindale Killarney Patricia 3147093	Erindale Killarney	4	4	304	219	13763	3.7	505.0	Mrs. A. J. O'Connor, Swartz Creek, Mich.
Bella Vista Segis Laura 3117866	Blythefield Segis Ormsby Triune	4	5	305	227	13424	3.4	449.8	F. K. Merkley, Flint, Mich.

Cow	Sire	Age Y. M.	L. of R.	Car. Calf	Milk Lbs.	% Fat	Fat Lbs.	Owner
SENIOR THREE-YEAR CLASS								
Hilltop Soldier Flower 3245654	Hilltop Soldier	3 8	305	179	18807	3.9	734.2	Charles Stroh, Suffield, Conn.
		State Leader						
Gray View B D Sugar 3213367 (EX)	Pabst Burke Tritomia Don	3 8	305	158	19909	3.5	687.1	Harvey A. Nelson & Sons, Union Grove, Wis.
Adohr Marathon Carole 3278055	Adohr Pontiac Marathon	3 6	305	214	11698	4.0	463.4	Adohr Farms, Camarillo, Calif.
Exranco Progressor Irene 3282666 (G)	Exranco Progressor	3 7	305	220	12650	3.5	447.2	Excelsior Farms, Garden Grove, Calif.
Godfreys Princess Goann Burke 3275612 (GP)	Godfreys Goann Burke	3 6	305	193	11021	3.4	377.9	Joseph M. A. & Verna Allen Pape, Sharon, Wis.
JUNIOR THREE-YEAR CLASS								
B D I Audoug Clara 3370484	Lauxmont Rag Apple Autocrat	3 1	305	161	17577	4.3	752.5	Dairy Husb. Research Branch, ARS., Beltsville, Md.
		State Leader						
Christy Homestead Dulcet 3298348 (VG)	Carnation Homestead Highboy	3 5	305	209	16866	3.9	661.7	Theo. F. Christoph, Chilton, Wis.
B D I Augovlin Angel 3362904	Lauxmont Rag Apple Autocrat	3 0	305	219	14232	3.9	561.6	Dairy Husb. Research Branch, ARS., Beltsville, Md.
Jonabell Gold Joan 3269900	Jonabell Solid Gold	3 4	305	206	10628	4.0	429.4	John A. Bell, Sewickley, Pa.
Killybracken Admiral Duchess 3309908 (G)	Arbeth Roamer Admiral	3 2	305	212	11047	3.9	432.8	Killybracken Farm, Wayne, Ill.
Keepsake Mallary Upwey Patrice 3559270 (GP)	Mallary Rag Apple Keepsake	3 0	305	213	9798	4.2	415.5	Farrell Farms, Fairlee, Vt.
Brownco K O I Soo Petunia 3342845	Brownco K O I Soo Coronation	3 3	305	187	11042	3.7	410.6	Marion A. Brown, Bliss, N. Y.
Brownco Nan K Empress 3840711	Brownco K O I Emperor	3 2	305	181	9384	3.9	369.8	Marion A. Brown, Bliss, N. Y.
Dellinger Colantha Dean Maid 3769341	Dellinger Colantha Honey Dean	3 0	305	154	9011	3.9	350.7	Clark Wm. Dellinger, Jeffersonville, Ind.
Lashbrook Regal Alta 3447473	Lashbrook Regal Pearl	3 2	278	191	9861	3.5	340.6	A. J. Lashbrook, Northfield, Minn.
Brownco K Empress Echo 3840710	Brownco K O I Emperor	3 4	305	177	8839	3.7	326.5	Marion A. Brown, Bliss, N. Y.
SENIOR TWO-YEAR CLASS								
Dellinger Colantha Clavic Dean 3682929	Dellinger Colantha Honey Dean	2 11	305	174	13008	4.2	549.1	Clark Wm. Dellinger, Jeffersonville, Ind.
		State Leader						
JUNIOR TWO-YEAR CLASS								
B D I Algodo Olive 3507145	Knollwood Alcartra Chieftain	2 3	305	219	13613	4.4	602.6	Dairy Husb. Research Branch, ARS., Beltsville, Md.
		State Leader						
B D I Empgodo Angel 3514107	S J C Valley Emperor Star	2 2	305	203	12533	4.1	513.9	Dairy Husb. Research Branch, ARS., Beltsville, Md.
B D I Empgodo Blossom 3518676	S J C Valley Emperor Star	2 1	305	208	12062	4.2	512.5	Dairy Husb. Research Branch, ARS., Beltsville, Md.
B D I Emlieugo Lass 3540249	S J C Valley Emperor Star	2 1	305	220	11896	4.2	498.1	Dairy Husb. Research Branch, ARS., Beltsville, Md.
Killybracken Encore Fay 3460066 (GP)	Pabst Encore	2 4	305	194	14543	3.4	494.9	Killybracken Farm, Wayne, Ill.
Lange Roamer Pride Joan 3466533	Pabst Roamer	2 3	305	165	13196	3.6	473.8	Walter R. Lange, Watertown, Wis.
B D I Empgodug Rosie 3540248	S J C Valley Emperor Star	2 1	305	221	10434	4.4	462.4	Dairy Husb. Research Branch, ARS., Beltsville, Md.
Glenmore Symphony 3462059	Lange Glenmore Dunloggin Lad	2 1	305	201	11951	3.6	433.6	A. H. Brusky, M. D., Seymour, Wis.
Chris Rag Apple 3467346	Stardust Commander	2 2	305	173	11079	3.7	410.1	Beckman Brothers, Genoa City, Wis.
Gleneig Ember Design 3535797 (G)	Winterthur Alert Select Ember	2 0	305	199	11013	3.6	398.1	Anderson Fowler, Peapack, N. J.
Gleneig Ember Pat 3523929 (G)	Winterthur Alert Select Ember	2 0	305	204	10150	3.8	387.0	Anderson Fowler, Peapack, N. J.
Gleneig Ember Mary 3523928 (G)	Winterthur Alert Select Ember	2 0	305	218	8862	4.3	376.7	Anderson Fowler, Peapack, N. J.
Glenmore Carnation Ona 3567450 (GP)	Carnation Homestead Highboy	1 10	284	176	9713	3.6	345.3	A. H. Brusky, M. D., Seymour, Wis.
Gleneig Ember Plus 3535796 (G)	Winterthur Alert Select Ember	2 1	286	166	8263	4.0	327.3	Anderson Fowler, Peapack, N. J
YEARLY DIVISION 3X								
FULL-AGED CLASS								
Forsgate Beaver Pabst 2480618 (GP)	Pabst Patrick	9 9	365	152	30825	3.4	1032.9	Forsgate Farms, Jamesburg, N. J.
Carnation Korndyke Fancy 2756518 (VG)	Carnation Chieftain	7 4	365	194	25468	3.9	989.8	Carnation Milk Farms, Carnation, Wash.
Joan Segis Inka Posch 2446494 (VG)	Captain Posch 3d	10 2	365	225	25508	3.7	940.3	Cecilia Trunz, Millerton, N. Y.
Erindale Marathon Lassie 2391718 (VG)	Lauxmont Admiral Ideal	10 6	365	134	24750	3.2	801.9	Jack R. Budd, Belleville, Mich.
Henrietta Captain Abbekerk 2726453 (EX)	Elmwood Admiral Abbekerk Ormsby	8 0	365	-	21386	3.6	767.3	City Park & Brookridge Farms, Denver, Colo.
Cash-Mar Dunloggin Belwin Maggie 2936141	Prince Belwin Dunloggin Canary	6 2	365	183	24166	3.1	745.3	C. M. Bottema, Jr., Bridgeport, Ind.
Carnation Tilda Homestead Wayne 2843667 (GP)	Carnation Black Magic	6 8	338	226	19290	3.9	745.2	Carnation Milk Farms, Carnation, Wash.
Dix Burke Dixie 2870960 (EX)	Pabst Burke Fobes Dell	5 11	365	176	19910	3.7	728.1	Forsgate Farms, Jamesburg, N. J.
Carnation Cascade Walker Bessie 2814597 (F)	Carnation King Madcap	7 2	332	236	18577	3.7	690.7	Agnes Van Bavel, Scappoose, Oreg.
Butterfly Rita Var 2678655	Montvic Lochinvar	8 0	310	192	19308	3.5	684.4	John G. Stumpf, Lancaster, Pa.
Forsgate Piebe Carnation Ona 2844604 (GP)	Forsgate King Piebe	6 3	365	154	20279	3.4	683.9	Forsgate Farms, Jamesburg, N. J.
Forsgate Kathleen Piebe 2880321 (GP)	Forsgate King Piebe	5 10	365	89	18564	3.6	661.2	Forsgate Farms, Jamesburg, N. J
Carnation Skylark Inka Pontiac 2843669 (GP)	Carnation Homestead Revelation	6 4	365	92	16714	3.8	635.0	Carnation Milk Farms, Carnation, Wash.
Darrow Ver Sensation 2673061 (VG)	Cherryboid Sensation	7 9	326	176	17919	3.5	633.7	Wm. H. Hayssen, Elkhart Lake, Wis.
Curtiss Candy Jolly Chloe 2871463 (EX)	Curtiss Candy Jolly Jack	6 4	312	178	17782	3.4	597.2	Curtiss Candy Co., Chicago, Ill.
Forsgate Noble Piebe Aaggie 2965163 (GP)	Maple Haven Noble	5 7	365	140	15470	3.7	573.2	Forsgate Farms, Jamesburg, N. J
Erindale Dunloggin Valdessa 3147104	Fenmoor Champion Valdessa	5 4	266	-	16909	2.9	482.8	Jack R. Budd, Belleville, Mich.
Carnation Heilo Cinderella Violet 2549438 (VG)	Carnation Governor Imperial	9 11	130	-	11020	4.1	455.6	Carnation Milk Farms, Carnation, Wash.
Burchris Watson Crescent Faye 3087921 (G)	Crescent Beauty Admiral	5 3	186	-	13961	3.2	453.2	City Park & Brookridge Farms, Denver, Colo.
SENIOR FOUR-YEAR CLASS								
Holwis Vale Inka 3340841 (VG)	Prince Vale King	4 10	365	202	23193	3.7	852.6	City Park & Brookridge Farms, Denver, Colo.
		State Leader						
Crescent Beauty Miss Joy 3090812 (GP)	Crescent Beauty Typesetter	4 7	325	229	20721	3.7	757.5	Robert W. Adams, Broken Arrow, Okla.
Chieftain Rag Apple Carnation 3145973 (GP)	Pebble Beach Chieftain Rag Apple	4 11	308	224	19504	3.9	751.2	Robert W. Adams, Broken Arrow, Okla.
Burke Sunny Lea Prospect 3107320 (G)	Pabst Burke Walker	4 7	365	130	18940	3.9	742.8	Sunny Lea Farm, Waukesha, Wis.
Forsgate Rag Apple Pride 3101894 (G)	Montvic R A Emperor Johanna	4 7	365	-	15971	3.8	603.2	Forsgate Farms, Jamesburg, N. J
D D Crescent Admiral Maiden 3119661 (GP)	Crescent Beauty Admiral	4 8	287	-	19675	2.8	554.6	City Park & Brookridge Farms, Denver, Colo.
JUNIOR FOUR-YEAR CLASS								
Du Page River Decca Champion 3128401	Osborndale Tovarich Champion	4 5	314	178	18046	3.8	676.9	Du Page River Farm, Joliet, Ill.
Carnation Lola Homestead Model 3153537 (GP)	Hallrose Progressor	4 3	338	187	17563	3.8	670.1	Carnation Milk Farms, Carnation, Wash.
Carnation Lola Tilda Beauty 3153536 (VG)	Hallrose Progressor	4 4	308	174	17677	3.7	659.1	Carnation Milk Farms, Carnation, Wash.
Carnation Lassie Butter Girl 3153550 (GP)	Carnation Ensign	4 3	275	196	16091	3.9	624.2	Carnation Milk Farms, Carnation, Wash.
SENIOR THREE-YEAR CLASS								
Curtiss Candy Gracious Spark 3161031 (VG)	Curtiss Candy Sparker	3 9	365	165	23459	3.3	766.1	Curtiss Candy Co., Chicago, Ill.
Liberty Hill Bonchief Dessie 3301192	Knollwood Bonheur Chieftain 11th	3 7	365	186	13236	5.0	666.3	Danial I. Mayne, Fairport, N. Y.
Burchris Admiral Elmwood 3377159	Crescent Beauty Admiral	3 11	169	-	11977	3.1	376.9	City Park & Brookridge Farms, Denver, Colo.
JUNIOR THREE-YEAR CLASS								
Carnation Cindy Tilda Sue 3339581 (VG)	Carnation O Boy	3 5	311	209	12394	4.2	525.0	Carnation Milk Farms, Carnation, Wash.
Carnation Violet Madcap Capper 3339600 (GP)	Carnation Imperial Madcap Lad	3 4	318	226	14251	3.6	514.0	Carnation Milk Farms, Carnation, Wash.
Carnation Lola Skylark Favor 3263434 (G)	Hallrose Progressor	3 4	365	177	12693	4.0	509.8	Carnation Milk Farms, Carnation, Wash.

Cow	Sire	Age Y.	M.	L. of R.	Car. Calf	Milk Lbs.	% Fat	Fat Lbs.	Owner
SENIOR TWO-YEAR CLASS									
Forsgate Montvic Gem 3351416 (G)	Montvic R A Emperor Johanna	2	8	365	120	13455	4.0	538.4	Forsgate Farms, Jamesburg, N. J.
Carnation Lola Spoff Spofford 3406279	Hallrose Progressor	2	7	365	194	15952	3.3	523.5	John G. Stumpf, Lancaster, Pa
JUNIOR TWO-YEAR CLASS									
Budd Farm Princess 3414102	Minnow Creek Rodee	2	5	363	247	18939	3.9	740.1	Jack R. Budd, Belleville, Mich.
Forsgate L H Janie 3419577 (F)	Forsgate Lochinvar Homestead	2	5	365	220	20073	3.5	705.0	Forsgate Farms, Jamesburg, N. J.
Burchris Jule Marie 3762392 (GP)	Admiral Jule King Fobes	2	0	330	193	18729	3.6	679.7	City Park & Brookridge Farms, Denver, Colo.
		State Leader							
Carnation Lola Tilda Walker 3483638 (GP)	Hallrose Progressor	2	3	365	213	16438	3.9	640.2	Carnation Milk Farms, Carnation, Wash.
Carnation Violet Camille 3483639 (VG)	Carnation Imperial Madcap Lad	2	5	365	202	14827	4.3	635.8	Carnation Milk Farms, Carnation, Wash.
Brauns Comet Homestead Lea 3462695 (G)	Comet Sunny Design	2	4	365	177	13876	4.0	549.1	Sunny Lea Farm, Waukesha, Wis.
Burchris Jule Susie 3801299 (GP)	Admiral Jule King Fobes	2	0	306	157	15998	3.4	544.6	City Park & Brookridge Farms, Denver, Colo.
Adohr Bellboy Caroline 3442464	Amcana Bellboy	2	5	305	-	12233	4.4	537.7	Adohr Farms, Camarillo, Calif.
Carnation Lola Princess Sue 3483636 (GP)	Hallrose Progressor	2	3	365	190	12431	3.9	485.2	Carnation Milk Farms, Carnation, Wash.
Carnation Lola Walker 3483637 (G)	Hallrose Progressor	2	4	365	228	11751	4.1	484.6	Carnation Milk Farms, Carnation, Wash.
Carnation Suzy Tilda Topsy 3483647 (GP)	Carnation Professor	2	3	320	236	17262	3.8	480.3	Carnation Milk Farms, Carnation, Wash.
Forsgate L H Kay 3513325	Forsgate Lochinvar Homestead	2	4	249	-	12174	3.8	462.7	Forsgate Farms, Jamesburg, N. J.
Burchris Jule Lila 3762393 (VG)	Admiral Jule King Fobes	2	0	289	148	13168	3.4	450.1	City Park & Brookridge Farms, Denver, Colo.
Forsgate Montvic Kathy 3564873	Montvic R A Emperor Johanna	2	2	116	-	4432	3.2	143.0	Forsgate Farms, Jamesburg, N. J.
YEARLY DIVISION 2X									
FULL-AGED CLASS									
Glenafton Laurel Vee 3741051 (GP)	Montvic Rag Apple Marksman	8	6	365	192	21131	4.5	960.9	Farrell Farms, Fairlee, Vt.
		State Leader							
Jocasu Victor Star Lady 3725587	Winterthur Victor Star Zaja	5	7	365	198	19570	4.0	776.3	Vincent E. Sutliff, Gaithersburg, Md.
B D I Govern Lassie 2967006	Rose Hill Emperor Governor	5	10	365	236	19046	3.9	752.2	Dairy Husb. Research Branch, ARS., Beltsville, Md.
Crown Point Meg Fayne 2807547	Wolfsen Acres Dictaphone	7	2	365	220	20116	3.7	737.9	George E. Platt Company, Canoga Park, Calif.
Jaysee Madcap Varsity Mooie 2873231 (G)	Carnation Imperial Madcap Ormsby	5	8	365	115	17964	3.7	659.0	The Jewish Consumptives' Relief Society, Spivak, Colo.
Hedge Acreston Frieda 2913166	Creston Rag Apple King	5	11	363	190	17577	3.7	648.1	Isis Farm, Brewster, N. Y.
Du Page River Clear Champion 3017759	Osborndale Tovarich Champion	5	4	365	138	16225	3.8	618.5	Golden Oaks Farms, Wauconda, Ill.
Elmwood Burke Colantha 2977806	Wisconsin Burke Triumph	5	3	351	229	15245	3.8	585.2	A. H. Brusky, M. D., Seymour, Wis.
Carnation Nello Homestead 2354984 (GP)	Carnation Governor Imperial	11	3	365	-	13692	4.1	557.6	Carnation Milk Farms, Carnation, Wash.
Green Meadow Stella Blossom 3257364 (VG)	Green Meadow Constellation	6	3	354	211	14130	3.8	541.6	Merle H. Green, Elsie, Mich.
Brownco Echo Canary Monogram 3569229	Elmcroft D Abbekerk Monogram	7	4	324	198	13578	3.9	534.2	Marion A. Brown, Bliss, N. Y.
Jonabell Marigold 2564777	Jonabell Commando	8	10	365	193	13793	3.8	523.8	John A. Bell, Jr., Sewickley, Pa.
Clover Lawn Ormsby Monona 2415311 (GP)	Osborndale Sir Fobes Spitfire	10	2	365	92	15699	3.3	523.6	Golden Oaks Farms, Wauconda, Ill.
Leedora Untra Truth 2977414	WHR Truth Conductor	8	7	171	-	12465	4.1	505.7	City Park & Brookridge Farms, Denver, Colo.
Kitco Posch Burke Irma 2717045 (GP)	Winterthur Victor Nebska Yukon	7	6	330	160	14133	3.5	495.6	F. B. Kittredge, North Andover, Mass.
Brownco C Posch Princess 3569219	Pebble Beach Prince	5	6	365	215	12468	3.9	484.3	Marion A. Brown, Bliss, N. Y.
Clar-Mont Polly Lochinvar K B O P 2843366	Rohlfs Lochinvar Ormsby Admiral	6	8	319	236	14716	3.2	473.8	Glenn L. Bancroft, Swartz Creek, Mich.
Glenelg Dunloggin Conqueror 3081239	N J E S Sensation Charlot Conqueror	5	0	344	196	12515	3.7	464.3	J. S. Johnson, Oldwick, N. J.
Elkhart Sovereign Gale 2922398 (GP)	Springbank Sovereign Rag Apple	6	0	365	151	14829	3.1	455.0	Wm. A. Hayssen, Elkhart Lake, Wis.
Christy Homestead Lass 3101843 (GP)	Carnation Celebrity	6	6	333	233	13366	3.3	438.4	A. H. Brusky, M. D., Seymour, Wis.
SENIOR FOUR-YEAR CLASS									
Enterprise Carnation Nell 3041204	Carnation Design	4	10	363	241	17709	3.5	628.0	Willard Nehls, Juneau, Wis.
Brownco M O I Hazel Bessie 3318668	Brownco Montvic Ormsby Ideal	4	7	311	182	13392	3.4	460.3	Marion A. Brown, Bliss, N. Y.
JUNIOR FOUR-YEAR CLASS									
B D I Gentle Aster 3166250	Rose Hill Emperor Governor	4	3	365	212	18115	4.0	729.5	Dairy Husb. Research Branch, ARS., Beltsville, Md.
		State Leader							
Bess Ormsby Burke Mabel 3112030 (GP)	Sir Bess Ormsby Burke Fobes	4	3	365	18	13520	3.8	514.0	Charles Stroh, Suffield, Conn.
Bella Vista Segis Laura 3117866	Blythefield Segis Ormsby Triune	4	5	315	237	13508	3.4	452.7	F. K. Merkley, Flint, Mich.
SENIOR THREE-YEAR CLASS									
Hilltop Soldier Flower 3245654	Hilltop Soldier	3	8	365	239	20113	4.0	796.4	Charles Stroh, Suffield, Conn.
		State Leader							
Gray View B D Sugar 3213367 (EX)	Pabst Burke Tritomia Don	3	8	365	218	21380	3.5	743.5	Harvey A. Nelson & Sons, Union Grove, Wis.
Genada Stella Prince Lind 3167699	Elmoka Schutzholm Prince	3	11	365	226	17257	4.1	701.2	Willard Nehls, Juneau, Wis.
Idaho Preference Emma 3251244 (G)	Carnation Hazelwood Preference	3	7	305	-	13256	3.7	486.8	University of Idaho, Moscow, Idaho
Godfreys Princess Goann Burke 3275612 (GP)	Godfreys Goann Burke	3	6	308	196	11044	3.4	378.8	Joseph M. A. & Verna Allen Pape, Sharon, Wis.
JUNIOR THREE-YEAR CLASS									
B D I Audoug Clara 3370484	Lauxmont Rag Apple Autocrat	3	1	365	221	19799	4.4	863.0	Dairy Husb. Research Branch, ARS., Beltsville, Md.
		State Leader				National Leader			
Christy Homestead Dulcet 3298348 (VG)	Carnation Homestead Highboy	3	5	321	225	16947	3.9	665.8	Theo. F. Christoph, Chilton, Wis.
Flosie Hengerveld Cyclone 3643846 (VG)	Wis Cyclone	3	0	366	174	16514	3.9	640.8	Willard Nehls, Juneau, Wis.
B D I Augove Anna 3355419	Lauxmont Rag Apple Autocrat	3	1	365	-	15457	4.1	640.5	Dairy Husb. Research Branch, ARS., Beltsville, Md.
Arbeth Mooseheart Princess 3288358	Mooseheart Prince	3	3	365	152	13601	4.6	620.4	Mooseheart, Mooseheart, Ill.
Brownco K O I Soo Petunia 3342845	Brownco K O I Soo Coronation	3	3	365	227	11924	3.8	450.2	Marion A. Brown, Bliss, N. Y.
Killybracken Admiral Duchess 3309908 (G)	Arbeth Roamer Admiral	3	2	331	238	11289	3.9	443.2	Killybracken Farm, Wayne, Ill.
Keepsake Mallary Upwey Patrice 3559270 (GP)	Mallary Rag Apple Keepsake	3	0	313	221	9847	4.2	417.7	Farrell Farms, Fairlee, Vt.
Brownco Nan K Empress 3840711	Brownco K O I Emperor	3	2	352	228	10172	4.0	402.6	Marion A. Brown, Bliss, N. Y.
Dellinger Colantha Dean Maid 3769341	Dellinger Colantha Honey Dean	3	0	365	214	9878	3.9	388.2	Clark Wm. Dellinger, Jeffersonville, Ind.
Dictator Ormsby Careme 3d 3301187 (GP)	Dictator Salo Pearl	3	2	323	171	8920	4.0	353.0	A. H. Bruce, Northfield, Minn.
Brownco K Empress Echo 3840710	Brownco K O I Emperor	3	4	342	214	9348	3.7	348.5	Marion A. Brown, Bliss, N. Y.
Killybracken Forward Kariole 3394810 (G)	Pabst Forward	3	2	174	-	9407	3.6	342.7	Killybracken Farm, Wayne, Ill.
SENIOR TWO-YEAR CLASS									
Dellinger Colantha Clavic Dean 3682929	Dellinger Colantha Honey Dean	2	11	365	234	15015	4.3	646.4	Clark Wm. Dellinger, Jeffersonville, Ind.
		State Leader							
Kariole Pabst Excellence 3464548 (GP)	Pabst Regal	2	6	365	184	14885	3.8	564.3	Killybracken Farm, Wayne, Ill.
Beauty Lady Gloria 3381277 (G)	Crescent Beauty Commander	2	6	365	116	12175	4.0	484.2	Henry Van Driest, Cedar Grove, Wis.
Lashbrook Regal Betty 3372350	Lashbrook Regal Pearl	2	8	365	160	12088	3.8	459.6	A. J. Lashbrook, Northfield, Minn.

JUNIOR TWO-YEAR CLASS

Cow	Sire	Age Y.	M.	L. of R.	Car. Calf	Milk Lbs.	% Fat	Fat Lbs.	Owner
Hilltop Gloria Beth 3649181	Clarkdale Gloria Transmitter	2	0	365	188	15747	3.8	600.1	Charles Stroh, Suffield, Conn.
Ebonite Jane Ona Wayne 3450494 (GP)	Pabst Jess Rewayne	2	0	365	196	14269	3.9	556.7	H. M. Gans, Gans, Pa.
Killybracken Encore Fay 3460066 (GP)	Pabst Encore	2	4	365	254	15913	3.5	552.5	Killybracken Farm, Wayne, Ill.
Hilltop Gloria Hazel 3649178	Clarkdale Gloria Transmitter	2	1	365	223	14578	3.8	546.7	Charles Stroh, Suffield, Conn.
Lange Roamer Pride Joan 3466533	Pabst Roamer	2	3	365	225	14745	3.6	534.2	Walter R. Lange, Watertown, Wis.
Killybracken Admiral Pinky 3445075 (GP)	Arbeth Roamer Admiral	2	2	365	206	14373	3.7	533.1	Killybracken Farm, Wayne, Ill.
Adelle Commander Posch 3467347	Stardust Commander	2	0	365	208	12342	4.1	505.0	Beckman Brothers, Genoa City, Wis.
Glenmore Symphony 3462059	Lange Glenmore Dunloggin Lad	2	1	351	247	13066	3.7	481.3	A. H. Brusky, M. D., Seymour, Wis.
Chris Rag Apple 3467346	Stardust Commander	2	2	365	233	12245	3.8	460.5	Beckman Brothers, Genoa City, Wis.
Christy Homestead Laurie 3672299 (GP)	Carnation Homestead Highboy	2	0	365	72	12958	3.5	456.1	Theo. F. Christoph, Chilton, Wis.
Cutie Rag Apple Piebe 3411653	Stardust Commander	2	3	365	199	13042	3.3	434.0	Beckman Brothers, Genoa City, Wis.
Glenelg Ember Design 3535797 (G)	Winterthur Alert Select Ember	2	0	327	221	11360	3.6	410.2	Anderson Fowler, Peapack, N. J.
Glenelg Ember Pat 3523929 (G)	Winterthur Alert Select Ember	2	0	321	220	10376	3.9	400.7	Anderson Fowler, Peapack, N. J.
Glenelg Ember Mary 3523928 (G)	Winterthur Alert Select Ember	2	0	309	222	8927	4.3	380.3	Anderson Fowler, Peapack, N. J.
Iseman Burke L Cove 3454799 (F)	Pabst Comet Burke Lad	2	1	336	-	9108	4.0	368.6	Iseman Brothers, Ford City, Pa.

SILVER MEDAL TYPE SIRES

Name of Bull and Owner	Daus. Fresh or 3 Yrs. Old	% Daus. Classified	Avg. Score	Required Score
A B C PALYMRA SOVEREIGN R 1095002 (GP) Mr. & Mrs. Alfred Stump, Phoenix, Ariz.	13	77%	82.9	81.0
CLYDE HILL ELSIE TIDY LAD 2D 886571 (GP) St. Joseph's Orphan Home, Abilene, Kans.	26	81%	81.0	81.0
GLENAFTON DESIGNER 1114553 (GP) Charles R. Hope & Son, Purcellville, Va.	23	78%	81.8	81.0
ILLEHEF SUPREME SOVEREIGN 1076590 (EX) W. G. Robens, Poland, N. Y.	14	79%	81.0	81.0
KING TRIUNE BELLE INKA 738664 Edward M. Cate, Jr., Tulare, Calif.	45	42%	83.3	83.0
OAKTON SEGIS BURGON JIM 1108322 C. E. Hicks & S. P. Woods, West Alexandria, Pa.	11	100%	82.5	81.0
PABST ROAMER DEAN WALKER LAD 981360 (EX) Pabst Farms, Inc., Oconomowoc, Wis.	Qualified under alternate rule 53 daughters classified in 26 herds.		81.5	81.0
SKOKIE GREAT OVATION 978751 (VG) Maryland Artificial Breeding Co-op., Inc., College Park, Md.	40	90%	83.3	81.0
THONYMA RAG APPLE REMUS 1024596 Kansas State College, Manhattan, Kans.	15	87%	81.8	81.0
WALKWAY CHIEFTAIN VICEROY 1061285 (VG) Foster Walk, Neoga, Ill.	15	80%	82.8	81.0
WILLOW SPRINGS GOLDEN PRINCE 928792(GP) Moberly Bros., Ames, Kans.	34	76%	81.6	81.0
WINTERTHUR ZEUS BURKE CHAMPION 1024856 (GP) Leslie C. King, Clarksburg, Md.	16	100%	81.1	81.0

SILVER MEDAL PRODUCTION SIRES

Name of Bull and Owner	No. Pairs	Daus. Avg. Milk	Daus. Avg. %	Daus. Avg. Fat	Dams Avg. Fat	Daus. Avg. Required
CONNORS GALLANT SUCCESSOR 918078 Johnson & Stoneburner, Bourbon, Ind.	10	13126	3.98	522	452	481
DEAN CHIEFTAIN COUNTESS 842324 (VG) John J. Steward & Edmund Campbell, Edmond, Okla.	10	13878	3.63	504	444	477
IMPERIAL MAN-O-WAR 1028664 (VG) Lee Barney, Roy Phipps & Son, Elkhorn, Wis.	17	12863	3.68	473	420	465
POSCH CRYSTELLA TIDY 1040291 (VG) Luther Shetlar, Conway Springs, Kans.	10	14374	3.66	526	526	499

GOLD MEDAL SIRES

PABST ROAMER DEAN WALKER LAD 981360 (EX)
Pabst Farms, Inc., Oconomowoc, Wis.

POSCH CRYSTELLA TIDY 1040291 (VG)
Luther Shetlar, Conway Springs, Kans.

SKOKIE GREAT OVATION 978751 (VG)
Maryland Artificial Breeding Co-op., Inc.,
College Park, Md.

HERD CLASSIFICATION

Classification summaries are reported on 98 herds. The Herd Classification rules require cancellation of certificates of registry of animals classified "Poor". The owner is accorded the privilege of surrendering other certificates for cancellation if he wishes. Such animals are not included in the published summary.

Owner	EX	VG	GP	G	F	TOTAL
Ackerman, Elwin J. Gifford, Ill.	0	4	4	4	5	17
Amfahr, Laurence, Mendota, Ill.	0	0	7	6	2	15
Anderson, Esther M., Rice Lake, Wis.	0	1	3	3	2	9
Bastert, Albert H., Camp Point, Ill.	0	1	6	6	2	15
Bastert, Robert, Mendon, Ill.	0	0	0	2	1	3
Beim, N. C., New Richmond, Wis.	0	3	20	8	2	33
Bennethum, R. M., Freeport, Ill. Farm #1	0	5	23	18	5	51
Bennethum, R. M., Freeport, Ill. Farm #2	0	3	8	13	1	25
Benson, Howard F., Clear Lake, Wis.	0	2	8	9	1	20
Borgwardt Bros., Valders, Wis.	3	10	20	2	1	36
Bos, George W., & Son, Deer Park, Wis.	0	1	9	8	1	19
Broquard, Joe D., Forrest, Ill.	0	2	8	8	3	21
Burdick, Harold T., & Son, Hillsdale, Wis.	0	7	16	8	0	31
Caldwell, Frank H., East Peoria, Ill.	0	0	0	2	1	3
Carlson, Raymond R., Winnebago, Ill.	0	1	1	0	0	2
Chambric Holstein Farm, Rockford, Ill.	0	2	13	6	2	23
Cleland, K. W., Belvidere, Ill.	0	3	16	20	7	46
Cross, Kenneth L., Davis, Ill.	0	1	9	8	0	18
Dane County Farm, Verona, Wis.	0	6	23	33	7	69

HERD CLASSIFICATION (Con't.)

Owner	EX	VG	GP	G	F	TOTAL
Dix, Harry C., Menomonie, Wis.	0	11	17	4	0	32
Dodte, Bernard, Neillsville, Wis.	0	0	4	14	0	18
Doornink, John M., Jr., Baldwin, Wis.	1	6	22	5	0	34
Dunn County Hospital, Menomonie, Wis.	0	13	35	16	0	64
Ellingson, E. H., & Son, Poplar Grove, Ill.	0	6	18	12	0	36
Elmoka Farm, Barron, Wis.	1	7	16	1	0	25
Erickson, Clarence A., Clear Lake, Wis.	0	0	1	0	0	1
Fessler, Edwin E., Dow, Ill.	0	4	9	8	0	21
Franke, Arthur, Mauston, Wis.	0	2	10	13	0	25
Goff, Earl S., & Son, Bruce, Wis.	0	1	8	11	1	21
Greenwood, J. F., Atwater, Ill.	0	1	6	4	0	11
Grover, Albert, Galesville, Wis.	0	6	18	4	1	29
Gundersen, Sigrud B., West Salem, Wis.	1	1	14	8	1	25
Hanson, Arthur B., Baldwin, Wis.	0	3	12	2	0	17
Hanson, Henry O., Alma, Wis.	0	1	13	10	1	25
Hayssen, William A., Elkhart, Wis.	4	21	22	7	0	54
Helms, Joseph, Belleville, Ill.	0	1	0	0	0	1
Hill, J. Raymond, & Son, Downs, Ill.	0	2	3	2	2	9
Hitz, Milton, Highland, Ill.	0	3	8	13	5	29
Hoffman, Duane, Black River Falls, Wis.	1	11	29	8	3	52
Hoge, Loren R., Harmon, Ill.	0	5	11	4	0	20
Hood, Wayne J. & H. Trane, La Crosse, Wis.	0	1	6	5	0	12
Horstmann, John, Breese, Ill.	0	0	7	7	4	18
Howard, Leslie Barb & Bea, Dundee, Ill.	1	3	4	0	0	8
Hurlbert, C. E., Stockton, Ill.	0	1	19	13	1	34
Jerome, Wallace, Barron, Wis.	0	6	13	11	1	31
Johnson, Leonard W., St. Croix Falls, Wis.	0	5	19	10	4	38
Johnson, LeRoy, Dresser, Wis.	0	4	11	10	1	26
Jones, Floyd, Bangor, Wis.	0	5	25	4	0	34
Klingenberg Brothers, Okawville, Ill.	0	1	4	8	4	17
Kruschke, A. C., New Richmond, Wis.	0	3	9	5	1	18
Kruschke, George H., New Richmond, Wis.	0	2	21	19	5	47
Kruse, Edwin E., Loganville, Wis.	0	8	18	3	0	29
Lar Winn Holstein Farm, Rockford, Ill.	0	3	13	12	4	32
Lebegue, Clyde, Highland, Ill.	0	2	9	6	3	20
Lichtenwalner, I. H., Barron, Wis.	1	4	9	4	0	18
Loos, Orville, & Sons, Payson, Ill.	2	0	10	13	2	27
Loveland & Burrell, Davis & Freeport, Ill.	1	2	19	20	4	46
Marks, Harry, Mondovi, Wis.	0	5	18	13	1	37
Martin, Harley A., & Sons, Lone Rock, Wis.	0	8	18	10	0	36
Masching, Edward P., Dwight, Ill.	0	0	4	1	1	6
McLaughlin, R. B., Byron, Ill.	1	4	28	24	5	62
Meadow Brook Farm, Crescent City, Ill.	0	3	9	4	0	16
Meyer, Alfred E., Amboy, Ill.	0	7	18	10	3	38
Meyer, Scott, Farm A, Payson, Ill.	3	15	31	13	0	62
Miller, Donald D., La Crosse, Wis.	0	8	31	15	2	56
Mueller, Alphonse, Germantown, Ill.	0	1	4	6	3	14
Myers, John W., Colfax, Wis.	0	4	28	24	2	58
Neukomm, Joe O., & Son, Onarga, Ill.	0	0	6	7	6	19
Pabst Farms, Inc., Oconomowoc, Wis.	31	100	105	12	0	248
Pocklington, T. J. & A. G. Schoeneman, Shipman, Ill.	0	4	22	9	2	37
Polk County Holstein Bull Ring, Clear Lake, Wis.	0	0	2	1	0	3
Rasmussen, Norman C., Lone Rock, Wis.	0	1	3	3	0	7
Reindahl, Orville, Clear Lake, Wis.	0	0	12	3	0	15
Reinks, Bernard, Sparta, Wis.	0	0	7	7	0	14
Robison, Frank L., Morton, Ill.	0	4	10	14	4	32
St. Croix County Hospital, New Richmond, Wis.	2	14	27	15	2	60
Sauk County Hospital & Home, Reedsburg, Wis.	0	1	17	15	1	34
Schneeman, Donald, Pontiac, Ill.	0	2	8	6	2	18
Schrage, William H., Trenton, Ill.	0	10	19	13	2	44
Schutzholm Farm, Dallas, Wis.	1	8	12	6	0	27
Setter, Rolf, Deer Park, Wis.	0	2	8	7	0	17
Shasteen, R. J., Sullivan, Ill.	0	0	4	3	2	9
Smith, C. O., Greenville, Ill.	0	1	6	11	3	21
Solem, Edward, Wonewoc, Wis.	0	2	16	1	0	19
Southern Illinois Breeding Assn., Breese, Ill.	0	4	9	3	0	16
Speckhart, Edwin, Payson, Ill.	0	0	3	4	2	9
Sunny Vale Farms, LaFayette, N. J.	0	19	36	9	0	64
Swanson, Roy H., Amery, Wis.	0	3	13	8	2	26
Tanner, Gotthold, Morton, Ill.	0	3	9	4	1	17
Tracy, Frank B., & Sons, Jerseyville, Ill.	0	0	5	7	3	15
Tri-State Breeders Co-op., Westby, Wis.	3	11	3	0	0	17
Wacaser, George A., Sullivan, Ill.	0	0	1	4	4	9
Walk, Foster, Neoga, Ill.	1	10	15	6	0	32
Ward, Henry M., Sterling, Ill.	0	7	17	17	6	47
Weber Brothers, Bloomer, Wis.	0	6	21	11	1	39
Wetzel, Arlie, Cameron, Wis.	0	1	10	4	0	15
Willems Brothers, Barron, Wis.	0	1	10	9	1	21
Worner, Kenneth, Metamora, Ill.	0	0	3	2	3	8

PROGRESSIVE BREEDERS' REGISTRY

Name and Address	No. Years	Animals Registered	No. Freshened	Bred by Owner	Cows H. T.	Cl.	Milk	Avg. Prod.	Classif. Score
Elmoka Farm, Barron, Wis.	13	36	26	23	17	2X	13463	533.1	83.9
A. S. Hallock, Laceyville, Pa.	9	19	13	13	8	2X	15108	588.8	81.5
William M. Curtis & Son, Mauston, Wis.	9	39	24	23	15	2X	11770	479.7	84.6
Fred J. Nutter, Corinna, Maine	8	143	87	80	74	2X	13128	511.3	81.8
O. L. Thomas, Marshallville, Ohio	6	20	12	10	9	2X	13770	541.4	83.3
Harold J. Shaw, Sanford, Maine	5	128	82	79	74	58-3X 16-2X	14335	565.8	83.5
University of Arizona, Tucson, Ariz.	4	41	25	25	23	2X	13925	524.6	81.2
University of Nevada, Reno, Nev.	4	58	33	29	22	2X	13377	469.3	84.9
University of Massachusetts, Amherst, Mass.	3	41	24	24	20	2X	12509	495.0	82.0
D. N. Cairns & Son, Ligonier, Pa.	2	28	18	17	17	2X	12611	469.0	83.1
C. Richard Ahalt, Middletown, Md.	1	64	34	32	29	2X	12529	475.2	81.8
Harold C. Fassacht & Sons, Arcanum, Ohio	1	30	23	18	14	2X	13344	488.5	82.0
Charles R. Hope & Son, Purcellville, Va.	1	93	55	43	43	2X	12091	484.0	82.3
Mark A. Howe, Tunbridge, Vt.	1	32	20	20	16	2X	15658	601.7	82.4
Chester D. Lucey, Janesville, Wis.	1	28	21	21	13	2X	14541	528.7	82.0

DIBBLE CRESCENT BLACK OAKIE

our junior herd sire is backed by Production and Excellent Inheritance—his dam pictured below.

DIBBLE CRESCENT ORMSBY LOUISE (Ex)

"Louise" is rated excellent—her full brother, sister and a daughter are all classified Excellent. She and her full sister have 100,000-lb. milk records. "Louise" averaged 541 F. in her last 8 lactations. Her full sister is the dam of the All-Am. heifer calf of 1953. She is the great granddam of Dibble Crescent Model, our Hon. Mention All-Am. Sr. Yrlg.

"Black Oakie's" sire is the Ex. Hickory Creek Gomar, son of the 800-lb. Ex. Cr. B. Princess Marita, his sire also Excellent.

"Oakie" and his stablemate, "Model," are owned jointly with Ben Dibble, Pewaukee, Wis. They have been in service at Black Oak for the past year and have some outstanding calves.

Visitors always welcome

BLACK OAK HOLSTEIN FARM

LLOYD W. KRONEMAN

St. Ansgar Iowa

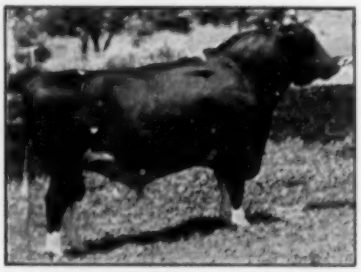

← PABST BURKE PIEBE TRITOMIA (VG-GM)

One of the 13 GM sons of Burke.

His Sons -

Are doing a remarkable job in transmitting both type and production. One of these, Rockcrest Burke Admiral is classified excellent and his daughters are going to give him a fine proving. Another son, Rockcrest Burke Governor out of our Excellent "Darlene" cow is now SMT and his daughters are about to make him SMP and GM.

His Daughters -

Four daughters won the Sr. Get at the 1954 All-Iowa Fair. One has 769 F. (3 years), another 724 F. (2 years), 4 over 600 F. and 15 others with 19 records over 500, all heifers. On 49 pairs raised 480-lb. dams to 518 F. They get better as they mature.

Frozen semen available from Pabst Burke Piebe Tritomia and his sons.

Our herd classification: 2X — 11 VG — 21 GP — 1 Good

ROCKCREST Farms ELKADER, IOWA

— A. J. JOHNSON, Owner —

IOWA Holsteins

Maudlene Gets "IT"

The "IT" heifer →

From the stronger half of her pedigree—her own dam, Hawkeye Ormsby Fobes Maudlene, one of our great breeding matrons, is not only the highest record daughter of her sire, (MOF 2d) with a life 2X production (9 lact.), **but is also one of six full sisters** out of Toots Susie Beets, who was, in Ronald Chapman's own words, "one of the largest, sharpest and best uddered cows I have ever owned."

"Maudlene," bred back to freshen within a year, now with second calf, milking up to 85 lbs. on 2X and headed for a much greater record.

This sensational heifer has a son, born March, '55 that should make some breeder an outstanding sire! Pedigree and price sent on request.

ORMSBY FOBES MAUDLENE
3y HIR 2X 324d 15,640M 543F (SA)

RENFROW HOLSTEIN FARM, BAGLEY, IOWA

EVERETT RENFROW, Owner **MELVIN SCHOLL, Herdsman**

FORMER HOLSTEIN MISS MILLIONTH MADE ENVIABLE RECORD

Notable among the former "Miss Millionth's" was Dauntless Direct Leseyla Ruth, registration number 2,000,000, owned by Harold Shaw of Sanford, Maine. Ruth lived to the ripe old age of 16 years and during her lifetime produced 182,857 pounds of milk and 6,906 pounds of butterfat. Her highest record was made as a 7-year-old when she produced 19,157 pounds of milk and 748.7 pounds of butterfat. She was classified "Very Good" and left 9 offspring in the Shaw herd.

HOW'S THIS FOR USING MILK PRODUCTS:

Anyone looking for ideas on how to serve more dairy products at a luncheon or banquet could easily take a tip from the Gouverneur, New York, Luncheon Club.

At their recent annual Milk Dinner, the club members sat down to a meal that included **cream** of onion soup with old fashioned **milk** crackers, homemade **sweet milk** rolls with St. Lawrence county **butter**, roast **whole milk fed** veal, new potatoes with **milk** gravy, **buttered** new peas, **cottage cheese** salad, sharp New York State **cheddar cheese**, **ice cream** with new maple syrup and **milk** cookies. The choice of beverage was "plain **milk** or chocolate **milk**."

With more and more clubs and other groups seeking dairy menus and quantity dairy recipes, the American Dairy Association is making available a complete set of menus and recipes. Copies of the suggested ideas for dairy breakfasts, luncheons and dinners may be ordered from the American Dairy Association, 20 North Wacker Drive, Chicago 6, Illinois.

Small boy's definition of conscience: "Something that makes you tell your mother before your sister does."

IOWA Holsteins

Remember ?

back in 1948 when Pabst Roamer Gallant sold for $4,000 in the National Convention sale at Kansas City?

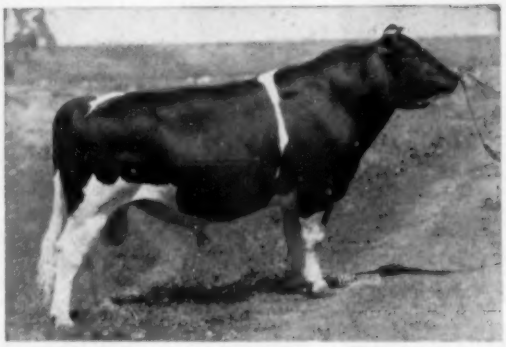

PABST ROAMER GALLANT (GM)

Pabst Roamer Gallant is the second Gold Medal sire we have developed here at Man-CryCo, the other is Carnation Governor Homestead Inka and a Sr. 4-yr-old daughter of his has 836.1 F. on the Honor List.

Now a daughter of Pabst Roamer tops the 1955 Convention sale at the same figure.

Pabst Roamer Gallant is now Gold Medal, the second GM son of Pabst Roamer; he has daughters up to 745 F. and he shows a 66-lb. increase on 456-lb. dams. Two of his daughters are ranking high on the 1954 Honor List, one with 745 and the other 683—both 2-yr-olds.

We can offer young prospective herd sires from high record dams with this Pabst-Carnation cross of our two GM sires and our two junior herd sires are both from Excellent dams. Write for details.

Man Cry Co Farms

MANNING —:— IOWA

LEO BRUCK, Owner LESTER DAMMAN, Herdsman

"CHAMPIONS" ON THE HONOR LIST

Our Daughter of Osborndale Tovarich Champion (S M P)

First For Milk — First For Fat

Du Page River Elaine Champion

3 Y 3 M - 305 D - 3 X - 22,124 M - 724.4 F

And First For Milk — Fourth For Fat

3 Y 3 M - 365 D - 3X - 25,110 M - 835.8 F

— She Is National Champion For Milk-305 DS —

Last month we listed the Honor List placings of some of our other daughters of "Champ." With 11 animals placing we won 135 points on this year's Honor List, most of these "Champ" daughters, the others are his granddaughters.

NOW—some of these Honor List winners have sons by Hickory Creek Gay Boy—they are still babies—but the dam of "Gay Boy" has two records over 900 F. and the pedigrees of these calves are packed with substantial records of production—write or come and see them.

DU PAGE RIVER FARMS

JOLIET —:— ILLINOIS

On Highway 66 — one mile north of Highway 52

Only the Best Are Good Enough!

We simply don't raise a bull calf that cannot earn a Selected or Preferred Pedigree rating. We try to buy the **best** herd sires we can find for our own breeding program and we know that you want only the **best** for yours. We suggest that you investigate our high record, high type-rated, Carnation-bred herd. We have a good selection of Selected and Preferred Pedigree young bulls at modest prices.

R. H. Barr — Paul R. Barr

Ohio Carnations

BARR DAIRY INC.

3833 Martindale Road, N. E., Canton 4, Ohio

CONVENTION SALE

(Continued from page 28)

Dr. Jaime H. Caicedo, Cali, Colombia, S. A. (9)
Pabst Roamer Beauty (5-53) $4000
(Pabst Farms Inc., Oconomowoc, Wis.)
(M) Pabst Leader Posch (11-54) 3650
(Pabst-Knutson, Oconomowoc, Wis.)
U N H Sparkler Barbette (6-54) 2100
(University of New Hampshire, Durham, N. H.)
Harden Farms Dutchess Mandy (1-54) 2025
(Harden Farms, Camden, N. Y.)
Carnation Violet Segis Velma (2-53) 1800
(M) Carnation Trumpeter (5-54) 1600
(Carnation Milk Farms, Seattle, Wash.)
Linden Dictator Hanna (12-52) 1025
(John A. Newman & Sons, Newman Holstein Farms, Culver, Ind.)
Brigeen Tidy Beauty (9-53) 825
(H. C. Briggs & Sons, Brigeen Farms, Turner, Me.)
Howe Haven Lochinvar Mary (11-52) 600
(John A. Howe, Tunbridge, Vt.)
C. B. Mueller, Jefferson, O.
Glenafton H. Bonheur Patsy (7-53) 2500
(Glenafton Farms, J. J. E. McCague, Alliston, Ont.)
Penstate Lucifer Josie Maid (10-51) 2000
(Pennsylvania State University, University Park, Pa.)
Smithdale Lady Cumberland Gets (9-50) 1725
Smithdale Lady Cumberland Lucifer (11-48) 1725
(Chester L. Smith, Shippensburg, Pa.)
Isis Farm, Brewster, N. Y.
Allfame Jewelcrest Cascader (5-45) 3200
(Agnes Van Bavel, Scappoose, Ore.)
Cashman Gracious Rita (9-52) 1350
(Gehman Dairy Farms, Timothy Gehman, Macungie, Pa.)
(M) Logwood Mister Laddie (Twin 2-54) 1050
(H. B. Millhauser, Logwood Farms, Reisterstown, Md.)
Frank H. Goodyear, Danboro, Pa.
Winterthur Alert Victor Etoria (9-49) 3000
(Winterthur Farms, Winterthur, Del.)
Fred N. Dorn, N. Chatham, N. Y.
Prilly Barta Desire (11-47) 2900
(Job Stoltzfus, Elverson, Pa.)
Richard and Osborn, Wallingford, Conn.
Female by Cochran Sovereign Marc (3-53) 1875
Robert S. Barr, Port Matilda, Pa.
Carnation Mutual Madcap Hazel (9-54) 1850
(Carnation Milk Farms)
Fultonway Sovereign Dopey (1-53) 1000
(J. Mowery Frey & Son, Fultonway Farms, Lancaster, Pa.)
Mowry Farms, Roaring Spring, Pa.
Hilltop Gloria Jessie (9-51) 1800
(Charles Stroh, Hilltop Farm, Suffield, Conn.)
H. W. Shaffer, Front Royal, Pa.
(M) Glenafton Recorder (1-55) 1750
(Glenafton Farms, J. J. E. McCague)
Meadow Farm Dairy, J. E. Taylor, Orange, Va.
Culver Emperor Dictator Flo (11-52) 1650
(John A. Newman & Sons, Newman Holstein Farms, Culver, Ind.)
Glenafton Bonheur Linda (10-51) 1450
(Glenafton Farms, J. J. E. McCague)
Cashman Gracious Rita (9-52) 1350
(Gehman Dairy Farms, Timothy Gehman, Macungie, Pa.)
Whirlhill Q Rag Apple Bellinda (7-53) 1025
(Whirlwind Hill Farm, Wallingford, Conn.)
J. A. Martig, Jr., Louisville, O.
Osborndale Hetty Burke Fobes (4-51) 1600
(Mrs. W. S. Kellogg, Osborndale, Derby, Conn.)
Henry M. Thornton, Mechanicsburg, Pa. (6)
P B F Autocrat Carbine (1-50) 1375
(Peters Bros., Port Matilda, Pa.)
Pansy Royal Posch Direct (6-48) 1025
(Fred J. Nutter & Son, Corinna, Me.)
Boiling Springs Lucifer Rose (2-46) 925
(Otto Bros., Carlisle, Pa.)
Greenwood Gretchen Fobes (11-52) 700
(George Rutt, Stevens, Pa.)
Timberridge P Creamelle Irma (1-53) 625
(W. D. Vinyard, Vinton, Va.)
J. D. Miller, Acme, Pa.
Howacres Rag Apple Nellie (10-49) 1350
(James K. Howe & Son, Tunbridge, Vt.)
Filbert Farm, Germantown, Md.
Ebonite Alice Xmas Walker (12-50) 1325
(H. M. Gans, Gans, Pa.)
Dora Elm-Becca Sovereign (9-50) 1125
(Elm-Becca Farm, Elmer B. Stoltzfus, Elverson, Pa.)
Elroc Vera Follow On (12-51) 825
(Earl D. Rockwell & Son, Union City, Pa.)
J. S. Johnson, Oldwick, N. J.
Sensation Highline O Mamie (2-53) 1250
(Wigsten's Highline Farm, Pleasant Valley, N. Y.)
Overall Dairy Farm, Mt. Airy, Md.
Matty Colantha Burke Var (11-50) 1225
(Fay Crowgey, Wytheville, Va.)
Amcana Logwood Royal Rena (8-49) 1125
(H. B. Millhauser, Logwood Farms)
Airy Downs Inka Johanna (1-47) 900
(Duane Wilcox, Covington, Pa.)
Silvis Farm Esteem Carrie (10-51) 675
(Silvis Farms, Inc., Greensburg, Pa.)
Dorothy E. White, Grove City, Pa.
Ridgely Priscilla Best (7-51) 1200
(Mrs. Frances Leggett, Ridgely Farms, Stone Ridge, N. Y.)
W. F. White, Grove City, Pa.
Adequate Perfection Elsie (12-50) 1075
(Roy S. Bowen, Wellsboro, Pa.)
Reid Hampton, Gray, Pa.
(M) Lyon Brook Wallie Arab (5-54) 1025
(Archie Meek, Norwich, N. Y.)
National Agricultural College, Farm School, Pa.
(M) Sensation Highline Conqueror (5-54) 1000
(Wigsten's Highline Farm)
Allen Lee Stoltzfus, Elverson, Pa.
Shaws Dunloggin Tidy Una (3-50) 1000
(Harold J. Shaw, Shaw's Ridge Farm, Sanford, Me.)
Rodney G. Haines, Westminster, Md.
Craola Ormsby Admiral Jewel (1-50) 950
(Albert B. Craig, Sewickley, Pa.)
Hartsbrook Neptune Bess Comet (11-50) 675
(O. C. West, Hartsbrook Farm, Hadley, Mass.)
Henry Theismann, East Concord, N. Y.
(M) Clover Knoll Madcap Governor (2-54) 950
(Clover Knoll Farms, Newtown, Pa.)
F. D. Meyers, Carlisle, Pa.
Ridgely Mutual Hilda Var (3-49) 900
(Ridgely Farms, Mrs. Frances Leggett, Stone Ridge, N. Y.)
Fernhame Burke Regal Happy (11-52) 475
(Great Brook Farms, Carlisle, Mass.)
Marlin L. Campbell, Herndon, Pa.
Mallary Excel Doreen (12-52) 900
(Mallary Farm, Bradford, Pa.)
W. T. Holt, Richmond, Va.
Vincent Pluto Jolly Design (1-53) 875
(St. Vincent College, Latrobe, Pa.)
Dicks Place Abbekerk Eva (10-51) 600
(Richard W. Mallary, Bradford, Vt.)
Howell L. Waltz, Saliadasburg, Pa.
Airy Downs Atlas Promoter (4-53) 850
(Duane Wilcox, Covington, Pa.)
John T. Kern and Dave Hodgin, Star and Guilford College, N. C.
Hollins Hermione (1-53) 850
(Hollins College, Hollins College, Va.)
(M) Ridgely Gouveneur (4-54) 775
(W. A. Baker, Exeter, N. H.)
Guy B .Montgomery, Ronceverte, W. Va.
Lime Rock Pansy Tidy (2-53) 825
(Hubert S. Miller, Myerstown, Pa.)
L. W. Sinter, Langhorne, Pa.
Rush Valley Spitfire Paula (5-51) 825
(James Work, Rush Valley Farms, Rushland, Pa.)
Karl E. Kennedy, Elliottsburg, Pa.
Terrace Farm Progressor Ro Re (6-52) 800
(Terrace Farms, Titusville, Pa.)
Gehman Lovely Patricia (9-51) 700
(G. A. Burdick, York, Pa.)
W. Lewis Phipps, Jr., Wilmington, Del.
Winding Glen Hillmac Miriam (11-52) 800
(John C. Metzler, Christiana, Pa.)
George Rutt, Stevens, Pa.
Templeogue Fond Mistress (7-50) 800
(Clyde W. Smith & Sons, Good Friday Farm, Ijamsville, Md.)
H. B. Price, Hollidaysburg, Pa. (4)
Greenwood Gracious Betsey (11-52) 775
(Joseph O. Canby, Langhorne, Pa.)
Gladell Emperor Flora (3-48) 550
(Ellis Rearick, Millheim, Pa.)
Butterfly Ve-Ira Lochinvar (6-47) 425
(Loganbell Farms, Bellwood, Pa.)

(Please turn to page 70)

The Guessing is Over!

The First Four Daughters of Pabst Reburke Duke (unselected) on A. R.

DUCHESS DELIGHT
2-2 248d 15,456 m. 581.5 f.
2,043 lbs. milk for May

DUCHESS IONE
2-3 228d 14,842 m. 538.1 f.
2,059 lbs. milk for May

DUCHESS REBECCA
2-3 180d 11,652 m 395.9 f.
1,898 lbs. milk for May

PABST REBURKE DUKE 1112211

Full Brother in Service at Pabst Farms

Our Junior Herd Sire, he is bred to sire udders as you like them.

His Sire: PABST REGAL (Ex-GM)

So well known that he needs little explanation. Sire of the All-American "Get," of 1949 and 1951; leading Honor List Sire, 1950. He has A R daughters to 1241 lbs. fat. A son of Wisconsin Admiral Burke Lad (VG-GM).

His Dam: PABST BURKE DUCHESS (VG)

4½y	365d	3X	22,553	3.8	861.9	AR
2½y	365d	3X	19,477	3.6	705.2	AR

Best Uddered Cow, Wisconsin Centennial, 1948. By Wisconsin Admiral Burke Lad (VG-GM) from a strongly bred Sir Bess Ormsby Fobes dam.

We were honored on June 6 to have the NYPDCA judging school visit our farm. The high comments of this group of judges and potential judges were much appreciated.

YOU CAN OWN A SON OF DUKE

DUCHESS GAIL
2-3 172d 11,987 m. 384.3 f.
2,112 lbs. milk for May

HARDEN FARMS

Camden, New York

Cut From the Same Pattern

"Palmyra"

Sir P.O.M.

A B C "Palmyra" Sovereign R, our senior herd sire above, is now a Silver Medal Type Sire. His 10 classified daughters, all but one with first calf, averaged 82.9 points, 1.9 points above requirements. He is by A B C Reflection Sovereign and out of the 1954 All-Canadian Aged Cow, Glenvue Nettie Jemima. They rate especially high in mammary system and dairy quality, and they are making an outstanding DHIA proof. More freshening by fall and lots of youngsters coming along. Will he be "Reflection Sovereign's greatest son? Artificial service available.

EILLOC FARM
PHOENIX, ARIZONA

Rt. 4, Box 182

MR. and MRS. ALFRED STUMP
(Phone Westport 6-3675)

Now About Our Cows —

We have been writing most of our ads about our very outstanding herd sires—OOSTIE STANDOUT (twice All-American), PINE ARBOR WALKER FOBES DEAN ("Ex" and All-American 1953), INGLECROFT GOVERNOR BURKE VICTOR ("Big Shot," Silver Medal Type Sire) and CARNATION PROGRESSOR VICTOR (son of Halfrose Progressor) . . .

We are just as proud, however, of the fine cows on our Farms to which these bulls are being bred. Here's a sample . . .

GOVIC BURKE DALLAS

Bred on Carrington Farms. She is a daughter of our Inglecroft Governor Burke Victor ("Big Shot"). Calved at age 2-4 and should have a record of approximately 525 lbs. bf, 365 days. Junior Champion San Antonio, 1954 and at Waco, 1953; 1st prize 2-yr.-old Pan-American Livestock Exposition, 1954; 1st prize Senior Yearling Texas State Fair, 1953; Grand Champion Austin, 1953 and 1954.

A hearty Texas welcome is extended to everyone to visit our Farms. Write us about your Holstein needs.

Joe C. Carrington
Owner

CARRINGTON FARMS

Jack Kay
Manager

Mail Address: Box 1175, AUSTIN, TEXAS

7 mi. South on Hwy. 81

CONVENTION SALE

(Continued from page 68)

John C. Metzler, Christiana, Pa.
Caroldale Mistress Covar (7-49) . . 725
(Glenn Shreve, Damascus, O.)
E. E. Brubaker, Christiana, Pa.
(M) Harden Farms King Viking (12-54) 725
(Harden Farms, Camden, N. Y.)
Glen Mills School, Glen Mills, Pa.
(M) Osborndale Bess Burke Fobes (10-54) 725
(Osborndale Farms, Mrs. W. S. Kellogg)
W. L. and Helen Hutchinson, Cecil, Pa.
Locust Valley Burton Rachel (1-52) 700
(C. E. Hicks, West Alexander, Pa.)
E. W. Newlin, Grantville, Pa.
Freebaer Montvic Colantha (5-51) 650
(Freebaer Farms, Fred Baer, Fort Plain, N. Y.)
Kenneth S. Van Dervort, Vestal, N. Y.
Penet Sov-Marc First Lady (9-49) 625
(I. B. Mitchell & Son, LaFargeville, N. Y.)
Emil G. Peters, Port Matilda, Pa.
Modelyn Favorite Comet Duke (8-51) 625
(John I. Stryker, Jr., Neshanic, N. J.)
J. T. Bowman, Harrisonburg, Va.
Danbora Crescent Viscount Buth (4-53) 600
(Danboro Holstein Farm, Danboro, Pa.)
J. T. Bowman, Harrisonburg, Va.
Wipledale King Daisy (10-49) . . . 575
(M. C. Garst & H. W. Craun, Wipledale Dairy Farm, Roanoke, Va.)
Elam P. Kauffman, Honey Brook, Pa.
Dorothy Pabst Prilly (7-59) 500
(George R. Hasbrouck, Titusville, Pa.)

Other buyers were: George R. Hasbrouck, Centerville; John L. King and A. Reed Hayes, Reedsville; Daniel P. Kauffman, Honey Brook; Jesse L. Stoltzfus, Honey Brook, Pa.; and Arden S. Foster, Blairstown, N. J.

Statistical data furnished by R. Austin Backus, Inc., Mexico, N. Y.

FORSGATE

(Continued from page 34)

produce of Berta Posch. Goldie's daughter by "Sir Oliver", one of the nicest calves in the sale, went to Luis Nemesio Izquierdo of Bogota, Colombia at $1100. Mr. Izquierdo also paid $1400 for Forsgate Highland Lassie, daughter of the "Highland Piebe" cow.

The sale was managed by Hays Farms Limited, Oakville, Ontario, with Harry W. Hays of Calgary, C. B. Smith of Williamston, Michigan, R. Austin Backus Inc. of Mexico, New York, and Lorne Franklin of Brantford, Ontario acting as auctioneers. Horace Backus was head pedigree reader, ably spelled during the 12 hours of selling by Hugh Colson, editor of the Holstein-Friesian Journal of Canada. The sale moved briskly throughout, on an average of one animal every 2½ minutes, and no bids under $25 were taken.

While the crowd was not as large as was expected, they were there for business, and from great distances. Eight buyers were able to take advantage of the advertised offer of free transportation for their animals outside the 250 mile radius around Forsgate Farms, their total purchases exceeding $5,000.

Mr. and Mrs. Abeel were generous hosts to the entire sale crowd, many of whom enjoyed the sumptuous buffet supper and social evening at the

Our 3 Excellent "Burke" Sires:

WIS WHIRLWIND
Excellent

Son of Wis Ideal from the 946-lb. show and brood cow, Wis Venus. Sire of the 1954 top Honorable Mention All-American aged bull. A son is 1955 All-Kansas Sr. Yrlg. 8 daughters now milking, others due. His sons available.

PABST BURKE DICTATOR
Excellent

An own son of Burke with 60 milking daughters in our herd—a great foundation for the Whirlwind and Roburke bulls to work on. They are sharp dairy cows, with well shaped, good wearing udders, and the right kind of legs. Sons available.

PABST ROBURKE BELMONT
Excellent - Gold Medal

His sire is the Excellent, Gold Medal Pabst Roamer, sire of four Gold Medal sons. His dam and his sire are each by the Gold Medal Wisconsin Admiral Burke Lad himself. His 15 classified daughters average 82.7 points. On his HIR proving, 11 pairs, the daughters averaged 51 lbs. of fat more than their dams. We are now milking 11 of them, the older daughters being in the John Wolf herd near Alexandria, Ky. We also have his sons for sale.

Our Recent Classification: 8 EX 26 VG 40 GP 40 G

This classification was on 114 head, over 50 of them first calf heifers. The entire herd shows 65% classified Good Plus or better. We can offer you Burke pedigrees, and exceptional type and production. Send for our bull list.

SAN MAR GALE FARMS

- RALPH STOLLE *Owner*
- JACK HOLTZAPPLE *Manager*

LEBANON, OHIO Phone 242

THE 1954 HONO R LIST
16th PLACE ON OWNERS
– 23 PLACINGS – 366 POINTS –

Most of these were daughters of our Ex-GM Carnation Homestead Highboy. **In third place,** jr. 2-year-olds, 305ds. on 2X, was Christy Homestead Dulcet with 575.9 F., 3.7%; she went on to make 618.6 F. in 365ds. and qualified. **In 7th place for fat and second place for milk** was Christy Homestead Cammilla, a Sr. 2-year-old making 552.9 F. and 15,527 M. in 305 days.

There were four daughters of Carnation Celebrity (VG-GM), our Maid cow reported with 866.6 F. and "Abigail" placing 12th on her 305d record of 611.3 F. as a sr. 4-year-old.

A son of Highboy or a son of Carnation Special Copy (see p. 10—May 21) out of a Highboy daughter might be just the bull to fit into your breeding program.

CHRISTOPH FARMS
CHILTON, WISCONSIN

The Pansco Burkes

We were interested to learn that in addition to his 13 daughters Old Burke now has no less than 14 grandsons that are Gold Medal Sires—especially so because we are using or have used no less than three Burke grandsons here at Pansco. They are:

1. **MAYTAG SUNNYSIDE FOBES BURKE (VG)**

A son of Pabst Burke Breeze Tritomia (VG) from an Excellent daughter of Maytag Ormsby Fobes (GM).

2. **PAHVANT ADMIRAL BURKE (VG)**

A son of Miss Wisconsin Admiral Burke Heilo (VG), a 100,000-lb. daughter of Burke. His sire is Sir Monarch Designer (VG), the Paul Stewart bull that did such a fine job for us.

3. **PANSCO ADMIRAL BURKE**

Another son of the same grand old Burke daughter mentioned above—VG and with 103,077 lbs. in 7 lactations. His sire a line bred Crescent Beauty.

Sire No. 2 above has two sons in service here from an Excellent 100,000-lb. dam, Pansco Madeline Design.

Sire No. 3 has a son out of Hazel herself—Pansco of Pansco, on whom we build our fondest hopes.

Pellissier Dairy Farm

9710 WORKMAN MILL RD. WHITTIER, CALIFORNIA

adjoining country club the evening of the first day's selling.

Future plans at Forsgate Farms call for a great expansion of their already extensive poultry business, with a flock of 20,000 laying leghorns, a 400,000 egg hatchery, and the sale of about 1½ million chicks a year. Mr. Abeel expects to keep a milking herd of about 30 top registered Holsteins for his own enjoyment and as a show piece for the hundreds of city visitors they have annually at the farms, where their 30,000 quart daily retail milk business will be continued.

The list of buyers and top selling animals is as follows:

George E. McKay, Schomberg, Ont. (3)
Silver Hill Burke Netherland —Lot 19 ..... $4000
Forsgate Posch Pride—Lot 45 700
Fred Baer, Freebaer Farms, Fort Plain, N. Y. (3)
Alcartra Fran-Lee Lass—Lot 16 3450
Forsgate Supreme Duchess—Lot 171 1750
S. B. Roman, Romandale Farms, Gormley, Ont.
Inka Carnation Midnight—Lot 18 3200
Mrs. R. R. M. Carpenter, Dilwyne Farms, Montchanin, Dela.
Rag Apple Lass of Forsgate—Lot 17 3000
Forsgate Hengerveld Susie—Lot 69 600
Manuel Uribe, Pereira, Colombia, S. A.
Oriska Posch Pathfinder Joyce—Lot 22 2800
Goldie Supreme Posch—Lot 255 2400
CIA. Agricola Industrial Ltda., Cali, Colombia, S. A. (9)
Forsgate Montvic Beaver Pabst—Lot 66 2400
Forsgate Supreme Dixie—Lot 24 1500
Forsgate Hunter Sylvia—Lot 21 1250
Forsgate Montvic Ocapok 1200
(M) Forsgate Sir Oliver Patrick—Lot 10 1050
Forsgate Fond Bess Dean—Lot 244 1000
Forsgate Supreme Highland Bess—Lot 37 750
(M) Forsgate Supreme Dictator—Lot 11 600
(M) Forsgate Fond Hope Dean—Lot 9 525
Hector I. Astengo, Brampton, Ont.
Forsgate Highland Piebe—Lot 36 2200
Maple Lawn Farms, Inc., Ashway, R. I. (8)
Forsgate Jane Susie 2nd—Lot 203 2200
Forsgate Piebe Doris—Lot 53 425
Forsgate King Pabst Gale—Lot 108 425
Sociedad Agricola Y Ganadera Maranga Ltda., Lima, Peru, S. A.
Smithland Miss Cherry—Lot 232 1800
Forsgate Sir Oliver Priscilla—Lot 52 1400
Forsgate Sir Oliver Jean—Lot 33 1100
(M) Hyup King Antony of Forsgate —Lot 5 750
Smithland Supreme Mae—Lot 234 700
Forsgate Sir Oliver Medora—Lot 49 450
Aldo Panciera, Westerly, R. I. (4)
Osborndale Symbol Inka Lucy—Lot 264 1725
Forsgate Sir Oliver Grace—Lot 99 650
Forsgate Triune Idlewild—Lot 131 475
Filbert Farm, Germantown, Md.
Forsgate Noble Vida—Lot 119 1700
Loan Mercantile Co., Wellington, New Zealand
(M) Forsgate Emperor—Lot 13 1650
Guy B. Montgomery, Ronceverte, W. Va. (16)
Forsgate Antony Star—Lot 240 1650
Forsgate Ty Vic Mae—Lot 105 1000
Forsgate Supreme Jewel—Lot 201 750
Forsgate Supreme Gale—Lot 72 625
Forsgate H R A Eleanor—Lot 195 600
(M) Forsgate Fond Hope Pride —Lot 7 550
Forsgate King Antony Gay—Lot 106 450
Forsgate Antony Gale—Lot 73 400

(Please turn to page 75)

The "Duke" of Modelyne
is
PABST COMET DUKE 1074864

He's sired by Pabst Comet (GM) and from Pabst Roamer Duchess (VG) with 800 lbs. of fat. The ¾ sister to "Duchess" is the dam of bulls by Pabst Regal that are in service at Harden Farms and Pabst Farms, respectively, selected particularly for the family inheritance for superb udders. His oldest daughter has finished with 548 lbs. of fat as a 2X junior 2-year-old, a 123-lb. fat increase over her dam's senior 2-year-old record. We have his sons and grandsons for sale (grandsons by our Reserve All-American son of Roamer).

Breeding Stock For Sale

Modelyne Valley Farms

NESHANIC, NEW JERSEY

J. IRVING STRYKER **Accredited — Negative** **JOHN I. STRYKER, JR.**

LOOK AT ← MY FIGURE !

I'M ANOTHER JULE KING ADMIRAL DTR. I'm only classified VG (89 points)—but five of my sisters are Excellent.

I'm 8 years old, weight (tape estimate), 1865-lbs. **Production to date: 85,811 M. — 2825 F.**

☆ My yearling son is looking for a new home. He was born March 21, 1954, is by a VG (89 pt.) son of Newmont Aristocrat, (GM).

Proud results of our Kaytee breeding goal—production and type with plenty of size—write us about this good young bull.

KAYTEE FARMS

CHILTON **WISCONSIN**

Classified * * * Accredited * * * Certified

A "Hello" Is Always Here **DON STEEGE, Mgr.**

Back to Work . . .

Now that the Convention is over and we are back milking cows, filling silo, and making hay, we want to thank those who supported our offering at the Convention Sale.

We are pleased that Ebonite Alice Xmas Walker found a good home at Filbert Farm, Germantown, Md. — we are sure she will appreciate that home.

Our May Herd Average . . .

1602 lbs. milk 2X 59.6 lbs. fat

31 Head — 29 Milking, 2 Dry

• EBONITE •

H. M. GANS **GANS, PENNSYLVANIA**

Phone Point Marion 5579

This VG Cow Has a "Raven" Son

Just a Baby— But What a Prospect!

FOR-MAR IDEAL DENA (VG)

365d-4½y-2X 18128 M 3.9% 711.9 F

In her first five lactations, at only 7 years of age, she has turned out about 80,000 lbs. of milk testing well over 4%.

See Her Young Son—by RAVEN

One of our finest young cows is this VG 711-lb. 2X daughter of Raymondale Ideal Successor, himself.

As a 4-year-old she classified Very Good—with VG rating on Mammary System as well as on Rear Udder, Rump, General Appearance and Dairy Character.

She was first prize four-year-old at our State Black & White Show 1951 and 4th prize Aged Cow in a strong aged cow class at Michigan State Fair 1953, with plenty of hot out-of-state competition.

She is a daughter of Raymondale Ideal Successor from a daughter of Dunloggin Master Deen and the next dam is a VG 881-lb. 3X 4-year-old, so you see there is a wealth of great breeding back of her.

WE OFFER HER SON—BORN APRIL 27, 1955

Sired by RAVEN (Ex-GM)

There must be many good substantial breeders who could use a son of RAVEN from as good a dam as this one.

WRITE FOR PEDIGREE — OR VISIT US

CRESTON FARMS

BUTH BROTHERS **COMSTOCK PARK, MICH.**

Pinwood in Review - -

At Pinwood you will find - -

Eighteen Daughters of Dunloggin Melcross

Melcross was our former herd sire. He was a son of Dunloggin Golden Cross out of Dunloggin Mistress Melody and his daughters in our herd are outstanding for both type and production. Melcross has one of the highest level plus proofs in Volume 10.

Good Cow Families

We are especially proud of our Blossom and Lenore families but we also have several other ones coming along. We think that one has to build on families to build a real top herd.

Top Foundation Cows

There are daughters of Dunloggin Woodmaster, Maple Haven Master Var, Cashman Graceful Mister, Newmont Aristocrat, Dean of the Pearls, and Ceydermead Ollie Chieftain. We have been very careful in our selection of seed stock.

A Real Herd Sire

To carry on for Melcross at Pinwood, we selected one of his most promising sons. This bull, Pinwood Master Aristocrat, is a show bull and he is siring show type. His dam is Newmont Aristocrat Tina, a daughter of Newmont Aristocrat with records up to 765 fat on 2X.

PINWOOD — Livingston Manor, N. Y. BURR SHERWOOD, Owner DUKE VAN DUESEN, Herdsman

ACC. — CERT.

We Own one of "Elsie's" sons

RAVEN BURKE ELSIE (EX)
All-Kans. Aged Cow 2 Years.
Has 3080 F. - 77,005 M. A Raven dtr.

Our "Elsie" son is Tidy Burke Admiral. He is sired by the GM Wis Burke Ideal ($15,000), and is maternal brother to the high Honorable Mention All-Am. aged bull of 1954.

We have sons of Tidy Burke Admiral from good 2X record daughters of Tidy Burke Hazelwooder (son of 864-lb. Ex. dam) and of Clyde Hill Heng. Mercedes whose full sister has 3 records over 1000 F.

Write For Details

• [WHITE FARMS] •

J. M. WHITE **Rt. 8** **EUGENE R. SMITH**

TOPEKA, KANSAS

Pabst Double Roamer

VERY GOOD AND NOW SILVER MEDAL PRODUCTION SIRE

12 daus. ave.	13,905	3.67	511
11 pr. daus.	13,992	3.68	515
Dams ave.	13,866	3.47	481
	+126	+.21	+34

He has 15 classified daus. in our herd, 2 VG, 9 GP, 4 Good, none lower.

(A daughter of Pabst Roamer was top of the 1955 Convention sale at $4,000.)

A son of Roamer from this Excellent Roamer daughter.

PABST ROBAR BELMONT EYEBRIGHT (EX)
F. 6y 837.7 4.3%

We offer bull calves by Double Roamer from proven cow families.

Harvey Bechtelheimer

SABETHA **KANSAS**
Acc.-Vacc. **HIR Classified**
Progressive Breeder Award Three Years

HER SON FOR SALE —

VILLISCA PERFECTION JUDY (VG)
All-Kans. 3-yr-old, '49 and grand at K. C. Royal, 1951.

His name is Carlins Hilltop Favorite Joe and he was born September 4, 1954.

He is a select pedigree bull—analyzed by Bill Weeks as SSS. Very typy, he stood second in his class at our district B & W Show.

"JUDY's" records—

2y 6m	312	11,137	3.5	390.8
3y 7m	311	14,279	3.5	498.4
4y 7m	365	17,631	3.8	678.6
5y 9m	354	16,474	3.6	594.0
6y11m	289	10,768	3.3	356.5
7y11m	344	16,050	4.1	667.0

All HIR and 2X

His dam was grand at the K. C. Royal, 1951, weighs 1950—was All-Kans. 3-yr-old in 1949.

He is sired by Hickory Creek Favorite, son of the Ex. Hallrose Hazel Lad from an Ex. dam—sire of our 1954 All-Kans. Jr. heifer calf.

Write for details on this SSS calf.

Hilltop Holstein Farm

J. W. CARLIN **SMOLAN, KANSAS**

(Continued from page 72)

Charles C. Disbrow, Orange, Conn.
Ocapok Fayne Toltilla Pabst—Lot 26 ... 1600
Forsgate Susie Posch—Lot 127 ... 625

F. J. Brotherton, Colombia, N. J. (ID)
Ednachester Burke Dean—Lot 248 ... 1500
Forsgate Montvic Gem—Lot 200 ... 1300
(M) Osborndale Gay Sir Oliver—Lot 2 ... 1150
Forsgate Sir Oliver Fern—Lot 125 ... 1100
Forsgate Supreme Jesabel—Lot 141 ... 900
Forsgate Montvic Helen—Lot 175 ... 900
Robenstead Supreme Peg—Lot 280 ... 850
Ednachester Dean Jessie—Lot 250 ... 850
Forsgate Pride Posch—Lot 41 ... 750
Forsgate Triune Buttercup—Lot 211 ... 725
Forsgate Montvic Joyous—Lot 46 ... 700
Forsgate Ty Vic Fern—Lot 126 ... 650
Forsgate King Pabst Jessie Ida—Lot 181 ... 650
Forsgate Ty Vic Mae—Lot 235 ... 500
Forsgate Noble Piebe Aaggie—Lot 146 ... 475
Forsgate Antony R A Gem—Lot 200½ ... 450
Ormsby Lois Fobes—Lot 247 ... 425
Forsgate Montvic Ruby—Lot 206 ... 400

Luis Nemesio Izquierdo, Bogota, Colombia, S. A.
Forsgate Highland Lassie—Lot 39 ... 1400
Forsgate Hunter Mercedes—Lot 20 ... 1100
Forsgate Sir Oliver Goldie—Lot 256 ... 1100
Forsgate Supreme Dora—Lot 54 ... 450

Albert W. Buckbee II, Warwick, N. Y.
Potaco De Kol Bess Dean—Lot 246 ... 1400
Tanyard Mistress Nancy Jane—Lot 28 ... 900

Guy B. Montgomery, Greenbrier Military School, Lewisburg, W. Va.
Woodyglen Queen Mazie—Lot 15 ... 1300
(M) Brown's Master Antony—Lot 1 ... 550

Pickard & Clark, Carstairs, Alta.
Louise Ormsby Fobes Dean—Lot 245 ... 1250

Louisa Carpenter, Rock Hall, Md.
Forsgate King Pabst Sue—Lot 70 ... 1200
Forsgate Supreme Jeanne—Lot 34 ... 775
Forsgate Supreme Piebe Hilda—Lot 38 ... 750
(M) Forsgate Supreme Beaver Pabst—Lot 14 ... 675

L. A. Mulroy, Marcellus, N. Y. (2)
(M) Rag Apple Hunterholme Supreme—Lot 3 ... 1200

Spitzer Farms, Strongsville, O.
Forsgate Carnation Piebe—Lot 83 ... 950
Forsgate Posch Felicia—Lot 80 ... 525
Forsgate Piebe Pride Fern—Lot 74 ... 500
Forsgate Piebe Lady—Lot 76 ... 475

Alberto Ocampo, Pereira, Colombia, S. A.
Forsgate Montvic Inka Rose—Lot 252 ... 1000
Pearl Forsgate Orms—Lot 227 ... 900
Forsgate Montvic Jewel—Lot 205 ... 850

Good 2-Year-Old Records —

2X Milking — 3 Finished, — 1 in Progress

AMBER	2-1	367d	15198 M.	512.0 F.
MARJ	2-11	295d	13677 M.	490.0 F.
SPOT	2-1	354d	12940 M.	480.0 F.
JO	2-6	260d	11780 M.	506.0 F.

(record still in progress)

Breeding Stock For Sale

Willow Hollow Farm

EDGERTON Route 3 WISCONSIN

On Highway 106 between Fort Atkinson and Edgerton

ROEHL BROTHERS — LYLE OGDEN, Mgr.

CERTIFIED — ACCREDITED — CALFHOOD VACCINATED

Our herd sire, Pabst Roamer Crusader, is sired by Pabst Roamer (EX-GM) and out of Pabst Regal Canary (VG), pictured below, the second highest record daughter of Pabst Regal (Ex-GM), with 1141.9 lbs. fat, 4.3%. We are building on the Burkes by breeding our Crusader daughters to Leader, Raven, Regal, Pabst Sir Roburke Rag Apple.

Smithland Supreme Satin—Lot 252 750

K. C. Robinson, Vonore, Tenn. (20)

Forsgate Posch Noble Jessie—Lot 140 1000

Forsgate Joyous Fern Piebe—Lot 123 950

Forsgate Med Lilly—Lot 63 850

Forsgate Antony Joyous Fern—Lot 124 675

Forsgate Supreme Perfection Lu—Lot 204 575

Forsgate Antony Jean—Lot 35 525

Forsgate Beaver Pabst—Lot 65 5

Forsgate Idlewild Rag Apple—Lot 126 450

Forsgate Supreme Lilly—Lot 64 450

Forsgate King Pabst Myrna—Lot 59 450

Forsgate Fond Jessie—Lot 144 425

Forsgate King Pabst Primrose—Lot 57 400

Piney Hill Farms, Washington, N. J.

Leda Inka De Kol—Lot 231 925

Roman F. Macaya, San Jose, Costa Rica (12)

Forsgate L H Pride Idlewild—Lot 137 875

Forsgate King Pabst Highland—Lot 84 750

Eden Judy of Forsgate—Lot 273 650

Forsgate L H Violet—Lot 122 600

Forsgate King Pabst Buttercup—Lot 212 525

Forsgate Fond Prilly—Lot 103 525

Forsgate L H Burke Johanna—Lot 228 450

Forsgate Montvic Segis Lady—Lot 185 450

Forsgate L H Clara—Lot 94 450

Francis P. Allaire, Hamden, Conn.

Forsgate Med Posch Jane—Lot 31 875

Forsgate Helace—Lot 172 675

W. I. King, Gaithersburg, Md.

Forsgate Montvic Forecaster—Lot 115 875

Ollie Messer, Gaithersburg, Md.

Forsgate King Pabst Johanna—Lot 226 875

J. H. Trant, London Bridge, Va.

(M) Forsgate Emperor Lochmaster—Lot 8 875

Hector Angel Arcila, Pereira, Colombia, S. A. (3)

Forsgate L H Model Posch—Lot 219 850

Breezy Acres Farm, F. & A. Breth, Hobart, N. Y.

Lois Ormsby Fobes Dean—Lot 246 850

Forsgate Sir Oliver Idlewild—Lot 130 700

Echeverri Cortes, Bogota, Colombia, S. A. (2)

Forsgate Supreme Patricia Maid—Lot 40 775

John Fox & Wm. Johnson, Warwick, N. Y.

Forsgate Supreme Beaver Carnation—Lot 274 750

Forsgate Supreme Ollie—Lot 268 475

William & David Brown, Laurens, S. Car.

Forsgate Supreme Idlewild Mae—Lot 129 725

Forsgate Hunter Patricia—Lot 92 600

Walter L. Bower & Son, Pine City, N. Y.

Robenstead Supreme Alma—Lot 279 725

Benjamin Suarez, Holquin, Cuba

Forsgate Lochinvar Piebe Grace—Lot 98 650

I. P. Stewart, Maynard, Ia.

Forsgate Sir Oliver Violet—Lot 121 650

Forsgate Triune Ida Supreme—Lot 230 525

Weber Kan Ida Blacky—Lot 229 500

Kinwald Farm, Lowman, N. Y.

(M) Forsgate Antony Predictor—Lot 6 650

Howard S. Rubin, Middleburg, Va. (5)

Forsgate Montvic Buttercup—Lot 152 650

Julius Rosenfeldt, Chateguy, Que.

Forsgate Supreme Path-Var Lady—Lot 266 575

Col. John C. McLean, Warwick, N. Y.

Forsgate Med Lochinvar Pride Fayne—Lot 138 575

Maconholm Radium Ruby—Lot 271 475

W. T. Holt, Richmond, Va. (5)

Forsgate Supreme Idlewild—Lot 135 575

Forsgate Piebe Colantha Lass—Lot 147 525

Supreme Marker Colantha—Lot 258 475

Forsgate Posch Prilly Ida—Lot 58 425

Forsgate Supreme Abbekerk—Lot 163 400

R. G. Hardin, Greensboro, N. Car.

Forsgate Rag Apple De Kol—Lot 193 550

Hope Springfield Margo—Lot 277 525

Katherine S. Davis, Street, Md.

Forsgate Triune Edith—Lot 209 550

Forsgate Med Beaver—Lot 86 400

Forsgate Triune Faith—Lot 81 400

Greenbrier Military School, Lewisburg, W. Va.

Forsgate Supreme Pride—Lot 42 550

Forsgate Antony Myrtle—238 425

Gilbert P. Robery, W. Bridgewater, Mass.

Forsgate Piebe Med Bertha—Lot 166 550

Forsgate Piebe Hartog Prilly—Lot 157 525

Owen Hofbauer, Pine City, N. Y.

Forsgate King Pabst Lillian—Lot 179 550

Alvaro Munoz Marino, Bogota, Colombia, S. A.

(M) Forsgate Supreme Carnation—Lot 5 525

Mr. and Mrs. J. L. Rice, Statesville, N. Car. (14)

Forsgate Piebe Ione Fayne—Lot 178 525

Forsgate Gale Lady Piebe—Lot 107 450

Forsgate Supreme Eleanor—Lot 160 450

Forsgate Montvic R A Isabel—Lot 182 425

Forsgate Supreme Veeman Posch—Lot 96 425

Oaks Lochinvar Mina—Lot 283 400

Frendlee Rag Apple Posch Rose—Lot 253 400

Forsgate Med Idlewild—Lot 133 400

Marvin J. Silberman, Clinton Corners, N. Y.

Forsgate Piebe Model Pride—Lot 89 525

Forsgate Noble Carnation Piebe—Lot 85 400

Frank Brown, Laurens, S. Car. (2)

Dutchland Diamond Hope—Lot 278 500

J. W. Whittemore Co., Middlebury, Conn. (4)

Forsgate Montvic Helena—Lot 176 475

Forsgate Med Piebe Iris—Lot 169 475

Anthony Puglisi, Mullica Hill, N. J.

Forsgate Kathleen Piebe—Lot 112 475

Smithland Supreme Myrtle—Lot 237 450

Henry Zdancewic, Freehold, N. J.

Forsgate Supreme Piebe—Lot 213 475

John Gayzik, Crosswicks, N. J.

Forsgate L H Paula—Lot 156 450

John W. Mettler, Jr., East Millstone, N. J. (2)

Forsgate Noble Gale Prilly—Lot 102 450

Martin Tusin, Columbus, N. J.

Smithland Supreme Sandra—Lot 236 450

Earl Kidd, Lewisburg, W. Va. (2)

Forsgate King Pabst Aaggie—Lot 153 450

Pine Farm, Raynham, Mass. (2)

Forsgate Triune Violet—Lot 207 425

Arthur J. Fetzer, Augusta, N. J. (3)

Forsgate King Pabst Hartog—Lot 151 425

Forsgate Triune Prilly—Lot 62 400

John & Kenneth Temple, Hackettstown, N. J. (4)

Forsgate Montvic Pride Idlewild—Lot 128 425

Forsgate Piebe Pride Maid—Lot 44 425

Lewis S. Bell, Lawara Farm, Interlaken, N. Y. (4)

Forsgate Montvic R A Susie—Lot 168 425

Forsgate Fond Gracious—Lot 270 425

Jose Catoggio, Buenos Aires, Argentina, S. A.

Voyageur Min of Forsgate—Lot 275 400

A. G. Hansen, Medellin, Colombia, S. A. (2)

Forsgate Supreme Hazel—Lot 51 400

William Wyss, Milford, Ill. (2)

Forsgate Piebe Clara—Lot 93 400

Bowman Bros., Germantown, Md.

Forsgate L H Pride Posch—Lot 48 400

Herbert W. Klumpe, Meredith, N. Y.

Forsgate Pabst Piebe Ona—Lot 155 400

Other buyers were: Joseph Wargo,

The Convention is Over - -

But Its Memory Lingers On

We at Clover Knoll wish to thank those of you who visited us at Convention time—we enjoyed having you and hope you enjoyed seeing our all-Carnation herd where the emphasis is on top bloodlines with high 2X production.

Our Special Good Wishes to Mr. Henry Theismann for his purchase of Clover Knoll Madcap Governor . . .

This young sire's influence will continue even as the memories of the Convention will be held by all. Mr. Theismann, of East Concord, N. Y., has bred many good cattle. One of his better known herd sires was Soo Coronation Beauty, purchased in 1945 for $5000. We believe Clover Knoll Madcap Governor will prove equally valuable.

Madcap Governor is by our "VG" Herd Sire, Carnation Progressor Governor, and out of our State Champion highest record 2X daughter of Carnation Homestead Revelation. He writes a tremendous pedigree and is an impressive individual.

Although our herd is small, we can deliver other strongly bred Carnation youngsters with equally powerful pedigrees. Why not place your order now so you can have the bull of your choice at the time you will need him?

Visitors Always Welcome

CLOVER KNOLL FARMS

NEWTOWN, BUCKS COUNTY, PENNSYLVANIA

MR. AND MRS. WM. P. MUSSELMAN
Owners

BERNARD COURTNEY
General Manager

RICHARD MACNAMARA
Herdsman

Daisy Cattle Markers

Solid brass tags and brass-plated chain.
No. 21—FOR NECK. Adjustable. Tags numbered both sides. $13.25 per dozen.
No. 17—FOR HORNS. Adjustable. $9.20 per dozen.
No. 38—DOUBLE PLATE NECK CHAIN. Upper portion strap, lower portion chain. $14.50 per dozen.
Write for catalog. Sample mailed for $1.00.
GOLDEN ARROW FARMS
Dept. A Box 7 Huntington, Indiana

YES SIR!

We're in favor of this dark colored Sovereign grandson we offer this month.

Born Sept. 8, 1954, he has an outstanding pedigree, backed by excellent type and production. His dam is "VG" with 6y 2X 18,797 4.46% 840. His maternal sister has 2y 2X 11,196 5% 560 and 3y 2X 305d 13,752 4.8% 661.

Both of his granddams are Excellent, both over 120,000 lbs. 2X and both have been Canadian champions—one still World champion for 11 consecutive 305-day lactations. He is backed by longevity for generations.

$750 delivered express prepaid to your station and guaranteed to be a breeder.

DOUGLAS HART

Woodstock, Ontario
Canada's Leading 100,000-lb. 2X Herd
"Where Better Bulls Are Bred"

M. V. MANN
Sales Agent
ELGIN COUNTY HOLSTEIN BREEDERS' CLUB
Noted for Type and Production
R.R. 4, Aylmer, Ontario, Canada

$5.25 TATTOO MARKER

EXTRA LETTERS OR FIGURES - 25¢ EA.

Complete with set of figures 1 to 10, bottle of ink and full instructions, all for $5.25, postpaid.

CATTLE BLANKETS

Made from quality materials, expertly tailored, all sizes. Prompt service. Write for circular and prices.

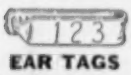

EAR TAGS

Several kinds to select from. Write for prices.

NECK CHAINS

1. Bright silvery finish chain.
2. Solid brass number plates.
3. Key ring fasteners
4. Priced reasonable.

FREE CATALOG

Illustrating neck chains, ear tags, marking devices, syringes, veterinary instruments, brushes, combs, clippers, horn and hoof tools, remedies and hundreds of items for the stock raiser. —Write for it.

BREEDERS SUPPLY CO. COUNCIL BLUFFS IOWA

Pennington; Richard Supplee, Hampton; Alexander E. Schaafrma, Pennington; Robert W. McCann, Belmar; Forrest F. Hildebrant, Hackettstown; Robert J. Hardy, Long Valley, N. J.; C. Wilmer Johnson, Kintersville; John N. Rutt, Ephrata, Pa.; James F. Nelson, Hoosick Falls; Dorothy M. Smith, Fayetteville; William T. Underwood, Little York, N. Y.; Farrell Farms, Fairlee; Peter C. Vail, Bennington, Vt.; Ronald Fanning, Milford, Ill.; Gordon Wilson, East New Market, Md.; Houston B. Moore, Lewisburg, W. Va.; Luck Bros. Farm, Ashland; E. Irving Elredge, The Plains, Va.; Dave Hodgin, Guilford College, N. Car.; Est. of E. J. Meagher, Elton McLean, Oakville, Ont.; Larry Johnsen, Phoenix, Ariz.; Angel Usabiaga, Celaya, Mexico; Enrique Cano, Caracas, Venezuela, S. A.

Statistical data furnished by Hays Farms, Ltd., Oakville, Ont.

Convention Notes . . . .

(Continued from page 33)

ing dropping of the "vice" from his presidential title.

Mrs. Carl Henry came out with the Colorado delegation. She has decided to continue operation of the herd following the tragic death of her husband. . . . Elsmer Berg of Wisconsin, newly elected director from the Badger state, is general chairman of the 1956 Convention. . . . Bill Ogilvie, efficient manager of the International Shows at Chicago, getting in a good word now and then for the 1955 International Dairy Show.

Philadelphia — "City of Brotherly Love". Philadelphia is quite a city to navigate in and the Royal Lancer was lost twice on Memorial Day. Once going out of the city and again coming back from Winterthur Farms. On the way back a good Philadelphian saw us in trouble and told us to follow him. Leading us 5 blocks, he aimed us toward the Ben Franklin and then went on his way.

On Monday morning, Leness Hall, Archie Meek, Harvey Swartz, Al Piper, and two **World** staff members took off for Winterthur Farms via the sales barn at Harrisburg. Naturally all the talk was "cow talk."

Many of the delegates made side trips from the hotel headquarters to visit the herds of Joe Canby, Charles Lownes, and Wm. Mussleman. Registration Chairman Charles Lownes was the chauffeur for most of these trips.

Fred Dorn and Mrs. Dorn from North Chatham, N. Y. came to the Convention in a new Imperial delivered just 2 days before they left. Fred purchased one of the top cows in the sale when he paid $2900 for the Excellent Pabst Barta Prilly Wayne 16th daughter consigned by Job Stoltzfus.

Texas was well represented with Joe Carrington from Carrington Farms and S. R. Donaho, Jr. from the S. R. Donaho Holstein Farm. Wearing the conventional Texas ties, they did a good job of getting some non-Texans to wear them.

Artificial breeding studs were all well represented at the Convention. Among those present were: Bryce Weiker from NOBA; Chuck Baldwin from COBA; Kent Ryan from NIBCO; Alton Dale Block from Badger Breeders; Dave Yoder from SPABC; John Schwenk from Lehigh Valley; and William Schaefer from NEPA.

Joe Zimmerman, Zimmerman Farms, Lehighton, Pa., present only at the sale, reported several new state records in progress or just completed.

Some New Yorkers present sale day only were: Steve Low, River Valley Farms; Eli Bodine and Dave Monell, Chemung Farms; Preston Trask, Traskdale; I. U. Scott, Hamilton Stock Farm; and C. A. Eccleston, Hamilton, N. Y.

Francis Kelsey received a telephone call the last day of the Convention reporting the birth of a daughter Melanie. This is the fifth child for the Kelseys. Francis was quite pleased that it was a girl (the third). He explained that he now has "A Get of Sire", "A Produce of Dam," and "Three Best Females."

* * *

Mr. and Mrs. Francis Campau completed a day's drive of some 900 miles to reach the convention. They left their home near Comstock Park, Mich., at an early hour, driving through to Philadelphia. According to report they intended a rather extensive tour after the convention but, "No 900-mile-a-day drives"!

* * *

Bill Conyngham, Hillside Farms, Inc., Pa., is a director of the Pennsylvania Holstein Assn. and is also owner of one of the few herds of registered Milking Shorthorn herds in the state. We understand Bill was responsible for the flowers presented by the Milking Shorthorn Society that graced the speakers table in the ballroom.

* * *

Vincent E. Sutliff, Jr., Sunrise Dairy Farm, Md., was accompanied by his recent bride, a lovely young lady from South America. Vince and his wife met at the National and International Dairy Shows last fall where she was an interested spectator throughout both shows.

* * *

Fred Nutter, Maple View Farm, Me., passed along the information that the first four daughters of Gray

view Pansy Pilot at Gray View in Wisconsin classified better than 84 points average as 2-year-olds. The Pilot bull, a son of Comet from the Pansy family, has some 35 or 40 daughters at Maple View, with the oldest just fresh.

Beverly P. Rand, who hails from famed Aroostook County in Maine, and Bob Nutter were comparing notes regarding the feeding value of potatoes for cows—both reported fine results. Carl G. Wooster, at one time owner of some of the largest orchards in New York, used to feed chopped apples to his cows and reported apples an excellent ration.

* * *

The owners of Clover Knoll Farms, Mr. and Mrs. William P. Musselman, held open house at their farm at Newtown, Bucks County, on the Sunday preceding the convention. The herd was on display and the numerous visitors were treated to a delightful buffet luncheon featuring among other delicacies some excellent varieties of cheese.

* * *

The indefatigible Al Smith, fieldman ex-officio for Golden Genes, Inc., was displaying his usual assortment of photographs of Sovereign Cochran daughters. Al met his match when Art Williams of New York produced a file of pictures of his two Gray View bred "Don" sons. In a like situation Mrs. Bill Conyngham stopped the show with photographs of the Conyngham children.

* * *

No, Bob Cain and Tom Bentley have not exchanged territories—the **World** inadvertently switched their addresses in recent issues.

* * *

That energetic young man often found with Paul Anthony around the milk bar on the mezzanine was Art Nesbitt, secretary-fieldman for the Pennsylvania Association. We heard many compliments on the Pennsylvania organization, and a lot of credit is due Art for the job he is doing. Of no small help to him is the attractive Mrs. Nesbitt who not only has two small children to look after but also keeps track of things at the home office—and she found time to attend the convention too.

* * *

You may have noticed that the two Lucifer daughters in the Convention Sale—they sold for $1725 each—had no registration numbers in the catalog. These two were "rescued" from the so-called "Harrisburg Association" through the combined efforts of the Pennsylvania and National Associa-

Opening for ASSISTANT TO HERDSMAN

We have an opening for a good man in the position of Assistant to Herdsman Hans Jensen.

We have a good modern house available, and want a married man with a small family.

No floaters, please.

Send references concerning your qualifications.

OSBORNDALE FARM, DERRY, CONN.

MRS. W. S. KELLOGG, Owner — FRED M. NICHOLS, Mgr.

NOTE THESE IMPORTANT SALE DATES

Offering North America's Top Holsteins

OCT.	17	The 13th Annual All-Canadian Sale at Hays Sales Arena. 70 head of Canada's choice bloodlines and individuals in this annual fall classic
OCT.	18	The fifth Annual Maple Unit Breeders' Consignment Sale. At the Hays Sales Arena.
NOV.	16	The Holstein Sale of Stars — One of the World's greatest sales, at the Royal Winter Fair, Toronto.
NOV.	22	The Fourth Annual Rosafe Sale at the Hays Sales Arena. 40 head from the Premier Breeder and Exhibitor at the 1954 Royal, International, and CNE.

It is not too early to apply now for your catalog to these events, for mailing as soon as available. Write to:

Hays Farms, Ltd. — Box 470, Oakville, Ont.

WHERE HOLSTEINS HAVE BEEN BRED AND DEVELOPED FOR 56 YEARS.

Purebred and Grade Holsteins

Selected for Type and Production. T. B. Accredited—Blood Tested. Some calfhood Bang's vaccinated. From 200 of better Wisconsin herds. We are in a position to fill small or large orders for interstate or export.

— Service of —

W. L. BAIRD - ARTHUR F. BENNETT - DON A. STOUFFER - LOWELL H. NELSON - and JAMES L. GORDON at your disposition.

FOR INFORMATION WRITE
INTER-COUNTY DAIRY CATTLE ASS'N
BOX 177 WAUKESHA WIS.

"KANT-KOM-OFF" COW BLANKETS

NEW LOW PRICES! $3.75 AND UP

EXCLUSIVE FEATURES

- PATENTED KANT-KOM-OFF BUCKLE
- HIGH GRADE DUCK CONTAINING NO FILLER TO WASH OUT
- FULLY ADJUSTABLE LEG STRAPS
- DOUBLE REINFORCED AT ALL POINTS OF STRAIN
- TRIPLE THICKNESS AT NECK
- IMMEDIATE DELIVERY

Write for your free Laacke Farm Supply Catalog today!

R. LAACKE CO.
1023 W. WALNUT STREET • MILWAUKEE 5, WISCONSIN

JAMES W. FERGUSSON
Buyer's Agent
One or a car-load
Telephone 70-W
Ingersoll, Ontario, Canada
OXFORD COUNTY HOLSTEINS

OXFORD COUNTY
"The Holland of America"
For finest in Canadian Holsteins contact the Oxford Holstein Breeder's Association.
DON SPENCER, Sales Agent
Ingersoll, R-1, Ontario
Telephone 578

PERTH COUNTY
HOLSTEIN BREEDERS' ASSN.
We have a fine selection of fresh or springing cows of breeding or commercial stock. Give our new Sales Agent a try.
GORDON F. BELL
St. Mary's Box. 789 Ontario

CANADIAN HOLSTEINS
Sam Gough
Sales agent in York, Simcoe and Ontario counties. Over 800 head to choose from. **Phone** Toronto, Axminster 3-4023. **Write** to Milliken, Ontario, Canada.

CLOSE SPRINGERS
Close springers in stock and for sale at all times. The majority are first calf heifers. We make all arrangements for entry to the United States.
SHORE HOLSTEINS LTD.
Telephones:
Bryon 42-R181 Talbotville 6-R13
GLANWORTH -:- ONTARIO

HARVEY W. SWARTZ
Dairy Cattle Auctioneer
Nationally recognized Holstein judge. Will assist in selecting foundation animals.
608 S. Grand Ave. Phone Liberty 7-4170
Waukesha, Wisconsin

GLENN CASEY
HOLSTEIN AUCTIONEER
Phone 559-JX
Williamston, Michigan

Brubacher's 139th Sale
75 Canadian Holsteins on Wed., June 29th at 7:30 p. m.
276 Melrose Ave., Kitchener, Ont.

HARRIS WILCOX
Sale Manager and Auctioneer
Phone 97
BERGEN, N. Y.
Maurice Mix, Asst. Sale Manager
Specializing in Holstein Sales
Complete Auction Service

FRED C. WETMORE CO.
Livestock Photographers
4323 W. 143rd St.
Phone — Winton 1-8095
CLEVELAND 11 OHIO

S. C. Sprunger
"Dairy Cattle Auctioneer"
Phone 37
KIDRON OHIO

C. B. SMITH —
LIVESTOCK AUCTIONEER
Specializing in Holsteins
My lifetime experience in all phases of Holstein endeavor is at your service. It pays to employ an auctioneer who knows values.
Address, Williamston, Mich.

DONALD E. (DON) HOUCK
Sales Agent
Canadian Holsteins at their Best
Phone 1816 Brampton, Ont.
Canada

J. O. FENSTERMAKER
PUREBRED LIVESTOCK AUCTIONEER
Holsteins A Specialty
Homerville, Ohio Phone 2544

STROHMEYER & CARPENTER, Inc.
Photographers of Animals
White Plains — Box 788 — N. Y.

LELAND J. OSBORN
Sales Manager — Auctioneer
Good Registered Holsteins for Private Sale.
Phone 4-F-21
R. R. 2 Pierceton, Indiana

JEFFERSON COUNTY
HOLSTEIN BREEDERS ASSN.
Foundation and commercial Holsteins from HIR and DHIA herds. Popular bloodlines. Served by five artificial rings. Our fieldman has 35 years experience with Holsteins. No charge for his service. Write or phone him for information.
CHET OUWENEEL, Fieldman
Phone 1340 P. O. Box 380-B
Fort Atkinson Wisconsin

tions and their registration papers were received only a short time before the sale. Quite an object lesson.

* * *

Jack Budd, Michigan, owner of America's highest record living Holstein—"Donna," with 1479 lbs. fat on 3X—reported that Donna's male twins born in March are thriving. A recent picture of the twins' sire, Budd Farm Master Ace, will appear soon. He is a maternal brother to Donna and by the bull he owns jointly with J. O. Canby.

* * *

Did you see the attractive blond with the black eye? She was Mrs. Ed Shoch of Sunbury, Pa., and she had a brand new explanation for the shiner. It seems that they left a call for 8:00 a. m., and when the phone rang to get them up Mrs. Shoch groped sleepily for the receiver, raised it up, found it much heavier than their phone at home, and dropped it on her eye! We don't know what's so funny about a black eye—but they do make a great conversation piece.

* * *

We missed Tom and Mary Benton in Philadelphia, but did see them down at Forsgate. Tom has recently been elected to the Board of Governors of the New York Stock Exchange, which keeps him much busier in New York than usual. They are expecting another grandchild shortly (son Clark who is managing the Benton farms).

* * *

George Clemons, Secretary of the Canadian Association, attended the Convention and both sales (Harrisburg and Forsgate) before sailing on Sunday for a 5-weeks trip to Spain and Italy on official business for his Association. This is his 25th year as Secretary.

* * *

We enjoyed a brief visit at Mr. and Mrs. Wm. P. Musselman's Clover Knoll Farms on the way into Philadelphia—a cool oasis on that hot and muggy Sunday afternoon. The Musselmans were entertaining other Holstein guests in the game room, from Ohio, Pennsylvania, Illinois, Vermont, Virginia and Alabama.

* * *

Dr. and Mrs. Ansbacher from Indiana were a good couple to follow through the Longwood greenhouses because they knew so many of the specimens. We spotted them by Mrs. Ansbacher's green thumb, just about the time we got to the nectarines. She is a potted begonia woman.

* * *

The week end following the Con-

vention and Forsgate sales was a busy one at Harden Farms, Camden, N. Y. Visitors during this period included J. J. E. McCague and Mort Butchers of Glenafton Farm; Ellis Knutson of Pabst Farms; Al Hay, Carnation Farms; K. T. (Pat) Henry of Henry-Home in New York; Everett McClure, Heuvelton, N. Y.; newly elected National Director Grant Richards and wife and Mr. and Mrs. F. E. Taggart of Utah; Jack Fraser of Spring Farm; Hugh Hughes and Roy Walls, N. Y.; and neighbor E. M. Potter. Also from out of state were Mr. and Mrs. Merle Howard and Mr. and Mrs. R. B. Howard, Illinois. Shortly thereafter about a hundred participants in the NYPDCA Judging Conference arrived for a session, and the same day better than a bus load of Canadian Holstein visitors arrived from Eastern Ontario. A few days later in the week the Oneida County (N. Y.) 4-H and FFA Judging Contest was held at the farm. Frank and Susie Pellissier, California, were pre-convention visitors.

* * *

The ever-pleasant Mr. and Mrs. Robin (Rainbow) Carr of Michigan detoured on the way to Philadelphia and brought along one of their daughters whose home is in West Virginia. Robin, the sage of Michigan Holsteindom, wrote a popular column in the Michigan state paper until, according to him, he "had nothing more to say."

* * *

George Miller, a nephew of Charles R. Hope, Round Oak Farm, Va., and a graduate of VPI, is now herdsman for his alma mater. George used to work with the high producing Holsteins at Round Oak Farm and is one of the most enthusiastic Holstein-minded young men in the business. When we saw him at the barbecue he was giving the Winterthur cattle a real going-over.

* * *

The Board accepted 876 new members at its final session on May 30. These represented applications received since the December Board meeting and bring the total membership to 45,952. This expands the lead of our Association as the largest dairy breed association in the world. As was the case in 1954, Pennsylvania continued to lead all other states in the number of new members joining, with a total of 146 for the first half of 1955. New York with 117, Wisconsin with 100, Ohio with 73, and Michigan with 51 followed in order.

Howard C. Barker
PHONE: MONUMENT 3-6363
FREDERICK, MARYLAND

SALE MANAGER - LIVESTOCK BROKER
Consignment and Dispersal Sales
Exporter - Appraisals - Herd Consultant
Private Sales on Commission
Purebreds or Grades

CHAS. VOSBURGH — CORTLAND, N. Y.
PHONE SKYLINE 68133
VOSBURGH auctions are ACTION auctions—watch for them, I'll pay CASH for your complete outfit, or conduct your dispersal if you prefer.
See Vosburgh first!

Waukesha Dairy Cattle Sales and Service
. . . QUALITY HOLSTEINS . . .
Write for information — Will be glad to help you. We also buy on order
FRANK SWARTZ — Phone Liberty 7568
— P. O. Box 141 —
ED WEYKER — Phone Liberty 2-2318
Waukesha —:— Wisconsin

PEDIGREES : QUICK SERVICE
Our new service is prepared to furnish you with up-to-the-minute pedigrees within a week from the day you mail your order.
NEW PRICES — ATTRACTIVE COLOR BLENDING
Typewritten pedigrees: Original and two carbons (3 copies)
3 generation, $2.00; 4 generation $2.50; 5 generation $3.50
Ditto pedigrees: 25 copies
3 generation, $3.50; 4 generation $4.00; 5 generation $5.00
Ask for complete pedigree and catalogue price list.
WYLAM
SALE AND PEDIGREE CO.
WAVERLY IOWA

FOR THE WESTERN STATES
(or wherever good Holsteins grow)
— WE OFFER —
COMPLETE SALE SERVICE
Our growing list of satisfied customers in Washington, Oregon, Idaho, California and Arizona might be of interest to you in planning dispersals or consignment sales.
RUBE EVERLY, Sale Mgr.
616 New World Life Bldg., Phone Eliot 2678
Seattle 4, Washington

OFFICIAL CANADIAN EXTENDED PEDIGREES
"They Help You Sell"
UP-TO-DATE — COMPLETE — FULL OF FACTS
Typewritten Pedigrees, four generation, Red and Blue — $2.50 each
(A carbon copy is supplied free)
25 copies ..... $4.00 75 copies $5.00
50 copies ..... 4.50 100 copies 5.50
Dam-Daughter Comparisons — Sire Analysis — Research
Pedigree Department
THE HOLSTEIN-FRIESIAN ASSOCIATION OF CANADA
BRANTFORD, ONTARIO, CANADA

Three Marshline Sensations - - -

MARSHLINE SENSATION PRISCILLA (VG)
6y 2X 305d 19550 4.8 935
Top selling animal 1954 December Earlville Invitational, $2500.

MARSHLINE SENSATION ROSEBUD (VG)
1st 3 lactations average (2X-actual):
14651 4.0% 583

MARSHLINE SENSATION SUZANNE (VG)
1st 3 lactations average (2X-actual):
13477 4.4% 593

Daughters of NJES Conqueror Adeline Omega (VG), they are the result of breeding great cow families to an outstanding bull. When in New York State stop and see the Marshline herd.

MARSHLINE FARMS KENT E. WHIPPLE Vne.-Cert.-Acc. **SAVANNAH, N. Y.**

MARYLAND'S 4-H DAIRY CATTLE JUDGING TEAM TO REPRESENT U. S. AT ENGLAND'S ROYAL SHOW

College Park, Md., June — Maryland's 4-H dairy cattle judging team will represent the 4-H Clubs of the United States in an international judging contest at the Royal Agricultural Society Show of England the week of July 6, according to Dr. James M. Gwin, director of the University of Maryland Extension Service.

The show will be held at Windsor Great Park, about 30 miles out of London.

The Maryland team earned the honor to represent the 4-H Clubs in the international contest by taking first place at the National 4-H Club Dairy Judging contest held in Waterloo, Iowa, last October. Four-H teams from 29 states competed in the event.

Members of the Maryland team are William R. Powel, III, Ellicott City, **Howard county;** Herman F. Walbert Henderson, **Queen Annes county;** David L. Brauning, Finksburg, **Carroll county;** and R. Peery Johnston, Jr., Bel Air, **Harford county.** They are scheduled to leave by ship on June 18 from Quebec, Canada, accompanied by Dr. Glenn H. Beck, head of the University dairy department, and Roy D. Porter, Centreville, assistant county agricultural agent of Queen Annes county. Making the trip at the same time are 20 International Foreign Exchange students from different states representing the United States.

The 1955 team will be the ninth Maryland 4-H dairy judging team to represent the U. S. in this event, four of them winning the title of world champions in competition with teams from other nations.

The team will be guests of the Young Farmers' Clubs of England and visit dairy farms and homes while there. They also will spend some time in Scotland.

PIONEER
Dairy Sup-pel
One feed that you should know more about.
PIONEER DAIRY SUP-PEL

See Page 97

"Viceroy" is now Silver Medal Type

OUR SENIOR HERD SIRE

Walkway Chieftain Viceroy (VG)

WALKWAY CHIEFTAIN VICEROY (VG-SMT)
A son of Model Bessie Montvic Chieftain out of Rag Apple Sylvius Bonheur (a daughter of Robin).

We were very pleased to receive the Silver Medal Type award for Viceroy. Eighty percent of his daughters were classified with an average score of 82.8. He is a son of our former successful herd sire, Model Bessie Montvic Chieftain, a plus-proven son of Montvic Chieftain 10th. His dam is Very Good and has 6 records that average over 500 lbs. of fat and she is a daughter of our great Robin cow. A maternal sister to her has just finished with 900.6 lbs. of fat as a 6-yr-old on 2X in our herd. Viceroy also has an Excellent full sister with an outstanding group of offspring and records up to 875.8 fat on 2X.

We have used Viceroy all we can in our small herd so we are offering him for sale. Anyone interested in a bull from a top family who is siring outstanding type and production should investigate. Write for details.

WALKWAY FARM — Foster Walk — NEOGA, ILLINOIS

PBR 1949-50-51-52-53-54 —Registered Corriedale Sheep—Border Collie Pups—North American Sheep Dog Society— Accredited and Certified

Central Ohio Breeders

A "Winnie" Son For Sale

This nice young son of Wee Joe Gracious Wintorias was born March 29th. His dam is Bancroft Acres Montvic Joan, a Very Good daughter of Montvic Posch Lochinvar No. 1. She has made a good record every year with 504 at 2 years, 498 at 3 years, and 479 at 4 years. The calf's sire, Wintorias, is Very Good and Gold Medal. He is the highly proven son of the great Woodmaster daughter, Dunloggin Mistress Gracious.

This outstanding calf, marked half and half, is priced very reasonable. Write for more information.

Manfdell Farm

M. & F. DELLINGER CO. PLAIN CITY, OHIO

RECENT RECORDS AT OAKTON

OAKTON SEGIS COPIA
3y 2m-365d 20871 M. 807.7 F.
State Record

* OAKTON CORNUCOPIA LADY
5y 9m-365d 17972 M. 754.7 F.

OAKTON CORNU, KBKO ORMSBY
6y 4m-320d 18062 M. 687.1 F.

OAKTON CORNUCOPIA MARY
5y 9m-365d 16492 M. 655.3 F.

ZELDENRUST CLARK GABLE BURTON
6y 7m-365d 15742 M. 632.4 F.

FAIRMONT CORNUCOPIA POSCH BABY
4y -330d 16322 M. 625.1 F.

OAKTON SEGIS GUSSEY
3y 3m-365d 14654 M. 588.9 F.

OAKTON SEGIS TINY
5y 0m-313d 15378 M. 588.1 F.

OAKTON SEGIS EMMA
4y11m-309d 16627 M. 584.2 F.

FAIRMONT CORNUCOPIA DREAM
4y 2m-309d 14426 M. 569.0 F.

* **Maternal Brother for Sale.** Dam is former State Record Sr. 2-year-old. Sister is State Record 305d cow with 713.7 lbs. fat at 5y7m.

OAKTON FARMS — Johnstown, Ohio

HAROLD MONTGOMERY, Owner
4½ miles N. E. of Johnstown on County Road 15, just off U. S. 62

We Are Proud to Announce The Purchase of

CARNATION CHIEF BOUNCING BOY
At the Super-Duper Earlville

We consider him the ideal bull to continue our program of Carnation line breeding.

He is a grandson of Carnation Imperial Chief and Carnation Governor Imperial.

His dam has records up to 869.7 lbs. fat with 4.1% test.

His dam's dam is an 1105-lb. 4.1% daughter of Matador Segis Ormsby and his third dam an 869-lb. 4.1% daughter of Sir Inka May.

His sire's dam is the Excellent grand champion 1040-lb. cow, Frasea Lenora Wayne, also a 4.1% tester.

His 7 Nearest Dams All Have Records With Tests from 4 to 4.4%.

HOLWYN STOCK FARMS

BOUIC BROS. R.D. 2 Marysville, Ohio

Our First "Ovations"

Here are our first seven daughters of POND GATE OVATION MODEL to freshen:

Rose Front Model Jane	312d	12847	4.0	519.9
Rose Front Model	347d	13630	3.8	510.7
Rose Front Model Dusty	312d	11515	4.0	466.0
Rose Front Model Princess	345d	10704	4.0	428.0
Rose Front Model Alice	298d	11182	3.9	436.0
Rose Front Model Tidy	321d	11089	3.7	411.1
Rose Front Model Lass	299d	8952	4.0	362.5

These heifers all freshened either as senior yearlings or junior 2-year-olds and were bred back for fall calves. With second calf they are better than 1000 lbs. milk and 50 lbs. fat ahead of last year. Come look them over! The first heifer we have sold brought $350 at 8 months of age in the May Wooster sale!

ROSE-FRONT FARM

L. E. BOERGER IRWIN, OHIO

NYPDCA JUDGING CONFERENCE PARTICIPANTS

Taking part in the 5th annual NYPDCA Judging Conference were these judges and potential judges pictured at Harden Farms, Camden, N. Y. on June 6. Dr. G. W. Trimberger, chairman of the conference, may be identified at left.

NYPDCA JUDGING CONFERENCE

Close to 100 dairy cattle judges took part in the fifth New York State Purebred Dairy Cattle Association judging conference on June 5, 6 & 7. Committee members in charge were Dr. G. W. Trimberger, Cornell University; K. C. Sly, McDonald Farms, Cortland; and Fred Luchsinger, Silver Springs Farm, Syracuse.

Prof. Hilton Boynton, University of New Hampshire, was official judge for the conference. Associate judges were Clarence Slack, Holstein; Paul Dean, Jersey; and Dave Younger, Guernsey.

The group met in Oneida at 8 p. m. on June 5 for preliminary instruction. A panel consisting of Prof. Boynton, K. C. Sly, Dr. E. S. Harrison, Fred Luchsinger, and Paul Dean, discussed some of the particular problems in connection with dairy cattle judging.

At 8:30 a. m. on June 6 the group met at Harden Farms, Camden, for the first practice session. Here four classes were brought out—Best Udder, Aged Cows, the "Grandma" class (cows 9 to 13 years of age), and a 2-year-old class. As a sidelight, the seven cows in the "Grandma" class have produced well over 1,000,000 lbs. of milk at Harden Farms.

The afternooon meeting was held at Fred Luchsinger's Silver Springs Farm for the Jersey session and the following morning the group met at McDonald Guernsey Farms.

The committee members will prepare an approved judges list for those who successfully participated in the conference. Several are already approved judges while others desire to be approved. The aim of the conference is to help standardize dairy cattle judging in New York State.

For Ohio Breeders Only

The eyes of the entire Holstein industry will be focused on Ohio in the July 16 issue of the WORLD, which will feature the

OHIO HOLSTEIN BUYER'S GUIDE

This will be a directory of the State Association officers and directors, and of all the 40 County Holstein Clubs of the state, featuring a history of Ohio Holsteins, and an up-to-date list of the production leaders in the state in both AR and HIR. Its advertising pages will feature detailed information about the leading breeding herds of Ohio—a valuable reference for Holstein buyers all over the world. Reprints of the GUIDE will be mailed to all new buyers of Holsteins in Ohio for the following 12 months.

Be sure your herd is represented! Copy and space orders are due JULY 1st—no time to spare! Send in your instructions today!

HOLSTEIN-FRIESIAN WORLD

Lacona, New York

HAROLD SPEAR JOINS HOLSTEIN STAFF

A veteran of fourteen years' experience with International Business Machines, Harold Spear has joined the staff of The Holstein-Friesian Association of America, as Production Manager in the Advanced Registry Department where IBM machines are used. In this position, he will be directly responsible for the mechanical and manual processing of the Herd Test and Herd Classification records, sire proofs and preparation of the Association's Type & Production Year Book. He succeeds Dana Chase, whose resignation was recently announced.

A native of Lancaster, New Hampshire, Mr. Spear has lived in the Worcester, Massachusetts area for a number of years where he was formerly employed by the Reed & Prince Manufacturing Company, makers of fastening equipment. Mr. Spear will move his family to Brattleboro following the close of school in June.

VITAMIN D CAN PREVENT MILK FEVER

The article, Vitamin D Can Prevent Milk Fever (March 19 issue, P. 70) has attracted considerable interest.

Graphic proof of the potency of this preventative treatment, as developed by Hibbs & Pounder of the Ohio Station, is shown in the accompanying figure. It was intended to supplement the information given in the article referred to above.

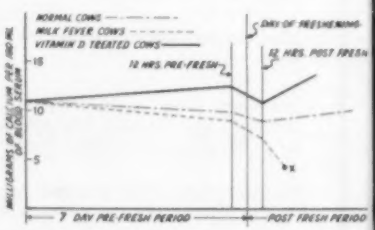

This graph above shows the changes in the serum calcium of the blood of normal milk fever, and Vitamin D-treated cows at various times before and after freshening. Note the sudden drop in the level during the milk fever attack. When the blood calcium reached the point marked X, the cows had lost consciousness. Cows indicated by the heavy line received 30 million units of Vitamin D per day for a week before freshening.

From GLENAFTON – *A Word of Thanks*

To All Who Bought and Bid On Our Animals in Recent Sales

AT HARRISBURG

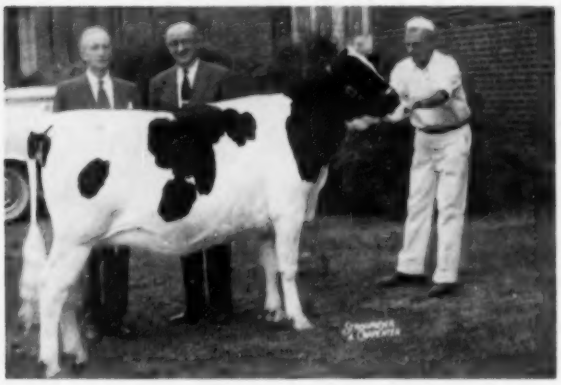

GLENAFTON H BONHEUR PATSY
Purchased by Mr. C. B. Mueller of Jefferson, Ohio for $3500 at the National Convention Sale in Harrisburg, Pa. Sired by Engraver and from the 887-lb. 4.9% daughter of the 1163-lb. "Patsy." Carrying calf by Centurion.

AT EARLVILLE

GLENAFTON L COLLEEN VEE
Top animal in the Earlville Super Duper Sale at $3,000 to Tony Farrell of Fairlee, Vt. She is a double granddaughter of Marksman from the "Vee" family, and carrying calf by Rosafe Centurion. Her 7 nearest dams average 1023 lbs. fat, 4.57%.

And These Three Others Sold In These Two Sales:

GLENAFTON RECORDER

This January, 1955 son of Rosafe Centurion from the three times 900-lb. fat Vee Rag Apple Hartog was purchased at the National Convention Sale for $1750 by Mr. H. W. Shaffer, Front Royal, Virginia.

GLENAFTON BONHEUR LINDA

She is a 3-year-old granddaughter of both Marksman and Sovereign, by Engraver and out of the 870-lb. fat Linda Abbekerk, she by Sovereign and out of the 1204-lb. Abbekerk Dutchland Monogram. She was purchased in the National Convention Sale for $1450 by Mr. J. E. Taylor, Meadow Farm Dairy, Orange, Virginia.

GLENAFTON HERO

This December, 1954 son of Rosafe Centurion was purchased by Tony Farrell, Fairlee, Vermont for $775 at the Earlville Super Duper Sale. His dam is a 727-lb. 2-year-old daughter of Engraver from the twice 900-lb. Glenafton Laurel Vee that is owned by Mr. Farrell.

We appreciate the generous appraisal of our breeding program shown by these buyers of Glenafton consignments, and by those who contended against them in the auctions. Each of these animals has a great potential for herd improvement, and we wish the new owners success in their future development. We cordially invite you to visit Glenafton this summer.

GLENAFTON FARM — ALLISTON, ONT., CANADA

J. J. E. McCAGUE, Owner Accredited and Vaccinated **MORT BUTCHERS, Herd Supt.**

Honour Farm Complete

Selling: COMPLETE LINE MODERN FARM EQUIPMEN

LOCATION: At the farm, on Silver Mt., just off Route 22. 7 miles north of AMENI N. Y., and 6 miles south of MILLERTON, Dutchess County, New Yor (Auction arrows will lead you to the farm from Route 22 and also fro Route 82 that runs between Amenia and Pine Plains, N. Y.)

The Honour Story...

It was 43 years ago when Henderson Honour (then 2 years old) moved with his family to what is now known as Honour Farm. Through the early years Henderson grew to love good dairy cattle and it was this love plus a keen eye and "know-how" that made him the good Holstein breeder that he is today.

Starting back in 1934 when he took over the home herd of grade Holsteins, better breeding began. First was the purchase of the 9-year-old bull, Winterthur Great Duobess Lara. This sire carried 1000-lb. fat on both top and bottom of his pedigree. He did such a splendid job on this grade herd that he was bought back by his former owners. Later one of his registered daughters topped the E. N. Y. Club Sale for $1600.

With the breeding of registered cattle in mind Henderson looked around until he found a daughter of the Lara bull that was bred to Winterthur Victor Select Yorick. The resulting calf, a bull known as Northmoor Select Jorie Sara, started the foundation of registered Holsteins at Honour farm. The blood of his dam, Clove Valley Jorie Great, has left its mark on this good herd.

Sara was bred to imported cows from Canada, such as daughters of Abegweit Iron Duke; daughters and granddaughters of Montvic Rag Apple Sovereign, and others, and to these were added several females selected from Northmoor Farms.

In 1950 all the grades and all registered animals except those from highly selected cow families were sold by me at auction. They were good cattle, mostly by the Sara bull, and some of the grades sold up to $600. The Honour cattle have always commanded respect and have done good jobs for their new owners. For instance, Northmoor Select Susie (VG) who made 603 fat, 17,350 milk on 2X at 3 years was sold in one of our sales for $700. (A daughter of hers sells in the dispersal).

In 1950 Henderson purchased Northmoor Posch Dexter, a double grandson of the Yorick bull whose mature daughters now average close to 700 lbs. fat. Dexter's sire, Northmoor Select Posch Mark (13 dtrs. avg. 14,238 m. 553 f.) was by Yorick and out of the famous 858-lb. Brownie Pabst Med Posch, a daughter of Montvic Pabst Rag Apple. Dexter's dam, with 533 fat, 15,420 milk on 2X in 303 days as a 4-year-old, was also by Yorick and out of a daughter of the Brownie cow.

In 1951 Northmoor Select Blackie was added—he another son of Yorick and out of a top cow family. A home bred sire followed, Silver Mt. Jorie Great, he a son of the Sara bull and from a daughter of Yorick with 77,610 lbs. of 3.9% milk in 5 lactations. This bull concentrates the Yorick blood and some of his young daughters are selling while all the cows in the sale are bred to him. Here is a great opportunity for someone to buy a top sire that was bred by selection and not by chance.

On Sunday, May 30th, late in the afternoon, a twister hit northern Dutchess County. Honour Farm was in its path. Damage was great and after estimating the cost of repairs, Henderson finds the amount so high that he is unable to continue. So after many hours of deliberation and with great reluctance he called me to make plans to sell the herd. Although my work is selling cattle, this is one herd I hate to see dispersed. I have had close contact with it and the herd has a bright future.

—H. E. FOLGER

Two Big Days — Friday & Saturday — July 1 & 2

Dispersal - -

JULY 1 & 2
MILLERTON, N. Y.

100 REGISTERED HOLSTEINS

Machinery Sells JULY 1 — Friday
10:30 a. m., each day

Cattle Sell JULY 2, Saturday

50 Milking Age **24 Bred Heifers** **20 Yearlings**
6 Calves **1 Herd Sire**
BRED BY SELECTION and NOT BY CHANCE

Many Carrying the Concentrated Blood of . . .

This Cow and This Bull

WINTERTHUR VICTOR SELECT YORICK

17 DHIA DTRS. (unselected) avg.:
305d ME 2X 14,140 M. 523 F.

Son of Wint. Fobes Posch Victor from a granddaughter of the one and only "Nobsgrl." He did a magnificent job wherever used.

BROWNIE PABST MEG POSCH

4y 365d 3X 23,070 3.72 858.0

By Montvic Pabst Rag Apple. Dam of "Ex" twice All-Canadian Glenafton Brownie PMP Acme (842 fat) who in turn was dam of famous Glenafton Laurel Brownie, the $17,600 daughter of Marksman.

THEY ALL SELL

Foundation cows such as Vernonview Ormsby Pabst, with over 100,000 lbs. milk; Rowancroft Emily with close to 100,000 lbs.; Northmoor Select Nina; Northmoor Posch Prilly Dutchess; and others sell along with their daughters, granddaughters and great-granddaughters. The younger cattle are the result of breeding these great foundations to the bulls mentioned on the opposite page—Sara, Dexter, Blackie, and Jorie Great.

DHIA records are increasing in size all the time—several cows belong to the 3000-lb. fat Club. Individual records range from

10,000 lbs. to 21,600 lbs. milk
409 lbs. to 784 lbs. fat

This herd is bred so they can do good anywhere they go. The cows start to freshen from July on; 6 of the bred heifers freshen in July.

Calfhood Vaccinated, T. B. Accredited, and Bang's Tested and will be retested within 30 days of sale. Bred animals examined for pregnancy.

— A GREAT OPPORTUNITY FOR ANYONE —

SILVER MT. POSCH VIRGINIA
Owned by Paul Rosenthal, Faraway Farms, Pine Plains, N. Y. A daughter of Northmoor Posch Dexter—note her udder. She is an example of the kind bred in the Honour herd.

Sale in Large Tent

HENDERSON HONOUR
OWNER
MILLERTON, N. Y.

Catalogs at Ringside

HENRY E. FOLGER
SALES MGR. AND AUCTIONEER
COPAKE, N. Y.
PHONE EASTGATE 9-4321

The Curtisdale Dispersal

Wm. CURTISS & SON

FARM LOCATED
1½ Mi. S. of Mauston
On Hiway 71 — ½ Mi. E.

11:30 A. M.

MONDAY JULY 11 — MAUSTON, WISCONSIN

— 60 REGISTERED HOLSTEINS —

22 MILK COWS — 15 BRED HEIFERS
15 OPEN HEIFERS & CALVES — 8 BULLS

Ormsby Direct Foundation
Every Animal in the Sale Traces to Ormsby Direct

HERD SIRE SELLING (His Dam ➡➡➡) 6 DAUS. AND 1 SON SELLING SELLING WITH 2 DAUS.

CURTISDALE ORMSBY PRINCE (GP)
21 daughters selling. 5 sons selling—son of a SMP sire. His dam pictured right.

CURTISDALE ORMSBY MELODY (GP)

4y	365	18197	4.1%	746.8
5y	365	17160	4.3%	744.6
6y	365	16038	4.4%	701.3

100,000-lb. M. life.

CURTISDALE ORMSBY JEWEL (VG)

10y	365	17567	3.9%	688	SA
8y	365	18206	3.7%	675	
4y	346	17071	3.6%	619	

100,000-lb. M. life.

SELLING

CURTISDALE O PRINCESS BURKE (GP)
2y 365 11337 4% 455 F.

PROGRESSIVE BREEDER HERD FOR 9 YEARS

• HIR AVERAGES •

1954	305d	2X	11,770	4.1%	479.7
1953	320d	2X	11,727	4.0%	469.2
1952	311d	2X	10,464	4.0%	413.5
1951	321d	2X	10,634	4.0%	427.0
1950	309d	2X	12,259	4.0%	493.5
1949	298d	2X	12,031	3.9%	474.8
1948	311d	2X	12,322	3.8%	466.4
1947	303d	2X	11,967	3.8%	460.4
1946	308d	2X	12,595	3.7%	471.1

CURTISDALE SEGIS PRINCESS ORMSBY (VG)
4y 357 2X 14004 4.2% 586F
3 more records over 500 F.

— 1 cow over 700 F. selling
— 6 cows over 600 F. selling
— 6 daus. and 2 sons of 700 F. dams selling
—16 daus. and 3 sons of 600 F. dams selling
—10 daus. and 3 sons of 100,000-lb. milk cows selling.

Classification Score — 84.6

Write For Catalog To

BANG CERTIFIED
T. B. ACCREDITED

PIPER BROS., Sale Managers

WATERTOWN — — WISCONSIN

THE MAIN FOUNDATION OF OUR HERD

— EXCELLENT —

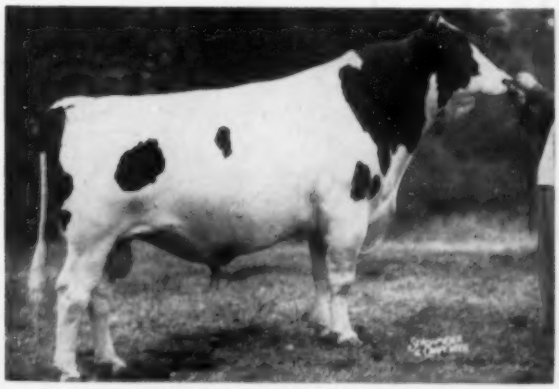

CASH-MAR ORMSBY JERRY
(Score of 95 points) Undefeated grand champion and All-Am. aged bull, 1954.

HIS DAM ALSO CLASSIFIED "EXCELLENT"

SPRECHLYN GLADICE BEAUTY 2777077 (EX)
6y 365d 2X 20136 672.6

— EXCELLENT —

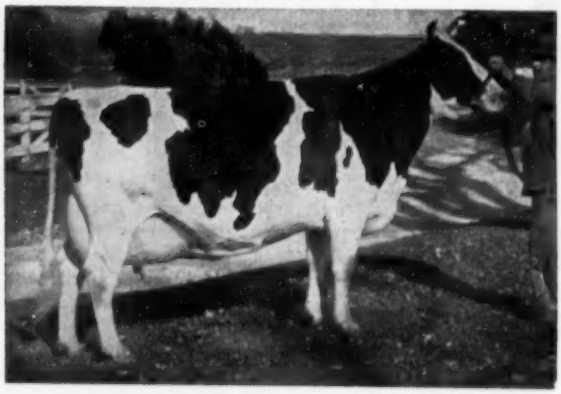

BROWNS MISTRESS CORRINE
859.2 F.-4.1%-365d, dam of Treasure Model who has 80 daus. and a son in use in our herd.

— EXCELLENT —

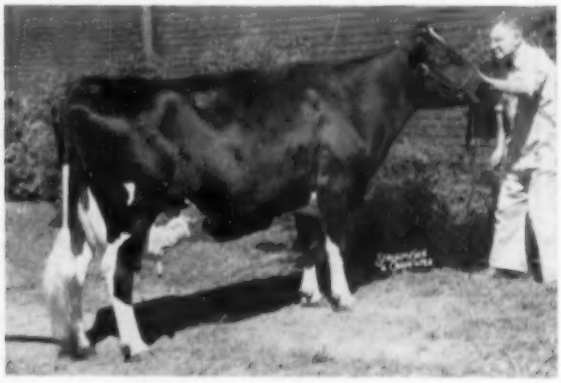

OAKLAWN X R D SANDRA
802.7 F—26,095 M.—365d. Grand at Ohio, 1954 and Ind. 1952. Best udder winner 10 times, 2nd best udder Waterloo and Chicago, 1954.

— EXCELLENT —

ROSEHILL GOVERNESS WAYNE
Daughter of the 3-time All-Am., Rosehill Fayne Wayne —dam of Cash-Mar T M Magnificent, our jr. herd sire. Has 674 F. and again on test in Canada.

Write us for information regarding Treasure Model, Magnificent, and Jerry's sons for sale or lease — or we will trade for females.

BENS STARLETTE ORMSBY PLUS ARTIS
519.2 F.—13,781M—305d—2X. We have 3 of her daus., her son of T. M. heads the L. D. Orr herd at Liberty, Ind.

BOTTEMA FARMS — R D 2, Bridgeport, Indiana

Phone: PLAINFIELD 8266 or 5603

C. M. BOTTEMA, JR., Owner —:— MARK SHEETZ, Herdsman

JULY 6 ═══ EARLVILLE, N. Y.

313th EARLVILLE SALE

In Sale Pavilion at Earlville, N. Y. which is located on Route 12-B at the Madison-Chenango County Line, 40 miles southeast of Syracuse; 30 miles southwest of Utica, 50 miles northeast of Binghamton. Hot dinner available at noon.

125 Registered Holsteins

Majority from Bang's Certified herds and Vaccinated; all from T. B. Accredited herds. Most of the offering are immediately eligible for shipment into any state.

Fresh & Close Springing Cows and Heifers

Fall Freshening Cows & Bred Heifers

Open Yearlings & Heifer Calves

Several Good Sire Prospects

GOOD ONES AMONG THE EARLY ENTRIES . . .

Mrs. G. Low and Son's River Valley Farms send - - -

RIVER VALLEY HOPE BUTTER BOY, born June 2, 1954. By Wint. Zeus Agni Hope and from a High Meadow bred cow with:
3½y 260d 2X 18,042 m. 4.2% 705.9 f.
Next dam by High Meadow Farm Masterpiece and with 610.3 fat 4.3% on 2X in 307 days.

Edward R. Davie, Stanley, N. Y. . . .

Paternal sister to his cow that sold for $1000 in the 1955 Super-Duper Sale. She has 461 fat 4.2% in 292 days as a 2X 3-yr-old and is bred to Mr. Davie's great Fineview Fobes Governor bull that proved so well and is in such demand.

F. W. Freytag, Kirkville, N. Y. . . .

A daughter of Montvic Rag Apple Marksman (Ex-Extra) bred to Curtiss Candy Captain Curtiss.

Freebaer Farms, Ft. Plain, N. Y. . . .

Granddaughter of Pomona Sov-O-Gram with 453 fat 292d 2X at 3y. From a nearly 600-lb. 4-yr-old dam, she is due at sale time to a son of Montvic Rag Apple Chief.

EARLVILLE — WEDNESDAY — JULY 6

R. Austin Backus, Inc.

Sale Mgrs. and Auctioneers **Mexico, New York**

SUMMER SPECIAL!!

On Orders received during the months of June, July and August we will supply 1 week service for 3-generation pedigrees only.

If you need pedigrees in a HURRY be sure and get your order in early. After Sept. 1st it's bound to take longer.

J. B. VYE, Mgr.

NATIONAL PEDIGREE COMPANY

WAUKESHA **WISCONSIN**

PLAN DAIRY EXHIBIT IN DISNEYLAND PARK

"Today's Food Builds Tomorrow's Man" will be the theme of the American Dairy Association exhibit in Disneyland Park. Scheduled for opening around the middle of July, the 160 acre park is located at Anaheim, California. It is expected that about five million people will visit the exhibit each year.

The exhibit featuring dairy foods will be located in the Tomorrowland section of the park. The role of milk and milk products in building healthier and happier people will be vividly portrayed through the use of a display which will blend with the Tomorrowland atmosphere of the area.

The American Dairy Association's participation in the Disneyland Park project is a part of the organization's growing ties with the Disney organization. The sponsorship of the Disneyland television show which rates as one of the nation's top ten TV shows, and a part of the Mickey Mouse Club TV show, scheduled to begin in October, are other phases of the association's use of Disney fame to expand sales of dairy foods.

Recent meetings have been held with Walt Disney Productions to expand further the merchandising value of the association's relationship with the several Disney enterprises. At the present time Disney characters are being used in June Dairy Month promotional material, and millions of copies of Disney-produced comic books plugging dairy foods have been distributed. During the coming year there will be more merchandising activities built around the attention-getting Disney characters.

YORKSHIRE

"Champion Bacon Hog of the World"

Few registered Yorkshire 6-week weaning pigs $25; 10-weeks $35 for 4-H boys' and girls' work. Young bred gilts $75.

BANCROFT ACRES

9466 W. Miller Road

Swartz Creek, Michigan

PIONEER

Calf Starter

foundation for record cows and show ring winners.

PIONEER CALF STARTER

See Page 97

Thanks to These "Rebright" Buyers — —

PABST WALKER REBRIGHT 1159161
Res. All-American Sr. Yrlg., 1953.
Nom. for All-American 2-yr-old, 1954.
By Pabst Roamer Dean Walker Lad (Ex-GM) from Pabst Rebel Eyebright (VG). Member All-American Get of Pabst Regal, 1951, and with . . .

4½y	365	3X	23,887	3.9	965.7
2½y	365	3X	21,682	3.9	852.3

We have other young Rebright daughters we can spare . . . also a choice son or two.

C. B. Smith, Williamston, Mich...

In the Earlville Super-Duper Mr. Smith purchased one of our nicest daughters (just an October calf) of Pabst Walker Rebright for $900. Her dam is a Raymondale Lawrence (Twice Res. All-American) daughter with two 2X records over 20,000 lbs. milk, fat records to 753.7, HIR.

Also on Mr. Smith's bid went a Rebright daughter, just turned 3 months of age, from a double granddaughter of our Silver Medal Production Sire, Raymondale R A Rommie.

Our Good Wishes Also to...

Others who took our young Rebright daughters at Earlville were **Mr. Avery M. Stafford,** Peru, N. Y.; **Mr. G. A. LaMunion,** Baltimore, Md.; **Mr. Donald C. Alexander,** Jamesville, N. Y.; and **Mr. Jesse S. Conklin,** Marathon, N. Y. Each of these Rebright daughters is from an HIR tested dam from generations of our own breeding.

NORTH SIDE STOCK FARM

Certified — Accredited — Vaccinated

ALSON D. WELLER & SON **(Lewis County)** **LOWVILLE, NEW YORK**

A Pair of Great Sires at Sunrise

— Our Senior Sire —

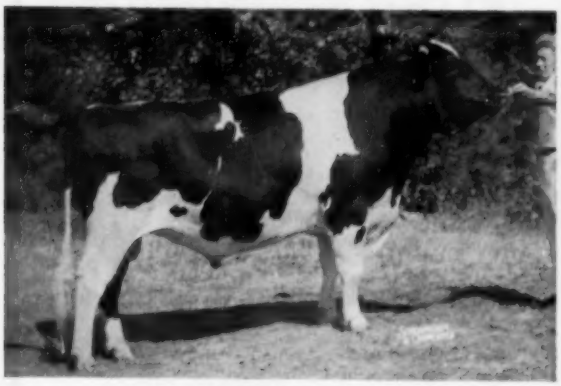

GOLDEN DAIRY KING WAYNE
Once All-American and twice Res. All-American. His full sister and several paternal sisters are members of the Sunrise herd. His first daughter is fresh, carrying a beautiful udder.

— Our Junior Sire —

HAWTHORN KING WAYNE REGAL
The only Hon. Mention for All-American 2-yr-old of 1954, he is by the twice All-American full brother to "King," and from the "Queen of Sunrise," Alexiana Prudence.

"King" and his nephew are doing a job we are proud of— we invite you to visit us and see the herd we are building.

SUNRISE DAIRY FARM

VINCENT E. SUTLIFF, SR.
Proprietor

VINCENT E. SUTLIFF, JR.
Manager

Rt. 1, Gaithersburg, Maryland

The Dictators Helped Boost the Average

At the National Convention Sale

Although we hated to see such a fine pair leave our herd, we were proud that the two bred heifers that we sent to Harrisburg averaged more than $100 above the general average of that sensational sale. One was a Dictator daughter, the other a Clyde Hill from a Dictator daughter and both were heavy in calf by Crescent Beauty sires.

The Dictator daughter, LINDEN DICTATOR HANNA, went to Dr. Jaime H. Caicedo, Cali, Colombia, South America, who selected so many of the tops from this sale. We are proud to send a heifer in such fast company.

The Dictator granddaughter went to J. E. Taylor of Meadow Farm Dairy, Orange, Virginia, who has one of the oldest and best known herds in the South.

Our best wishes to both buyers and we hope the heifers will do as well for them as they have a right to expect.

For Artificial Service to Fit Your Needs

Investigate Our Battery of High Record Ormsby Sires

They include one of the greatest of the Clyde Hill bulls from the heart of the Fanny Family; several Crescent Beautys including Crescent Beauty Lieutenant and Hickory Creek Prince Della; also numerous descendants of our former herd sires, Eden, Dean Eden and Dictator.

Can Also Offer Young Bulls to Fit Your Needs

Write Today for Information on Both of Our Programs

Accredited
aAa Analyzed

NEWMAN HOLSTEIN FARMS

Culver, Indiana

Certified
Classified
HIR Testing

Address Correspondence to: John A. Newman & Sons

"Goliah"

A BULL WITH A GREAT FUTURE

"GOLIAH'S" SIRE

HALLROSE PROGRESSOR (EX-GM)
His first 1000-lb. fat daughter just reported.

"Goliah" is Hallrose Hazel Goliah our closely bred Progressor son. His dam is Hallrose Myra May, Excellent, 701-lb. daughter of Hallrose Forward, (Progressor's sire). And "Myra May" is out of Hallrose Myra, a daughter of Sir Governor Inka and Hallrose Myretta, the dam of Hallrose Forward.

We have been pleased with the type that "Goliah" has been siring and now his first daughter to finish established a new Oregon state record with 765.5 F., 4.4%, 17,530 M. on 2X with first calf.

Naturally we are gratified that the intensifying of the Hallrose blood lines in "Goliah" are proving so successful.

We offer bull calves with pedigrees packed with Excellent animals and Gold Medal sires — write for details.

HALLROSE RANCH — Troutdale, Oregon

S. B. HALL, Owner — **H. M. TABBERT, Herdsman**

MIDSUMMER REGISTERED HOLSTEIN SALE

WATERTOWN WISCONSIN

TUESDAY JULY 12

CLYMAN FARMS

More Details Next Issue

Among some of the early entries are . . .

— A two year old daughter of Pabst Beacon from a 400-lb. dam, due sale time, consigned by Verpana Farms.

— A two year old daughter of a 421-lb. dam sired by a son of Pabst Regal and bred to Foreteller for September freshening from Wm. Brown, Caledonia, Ill.

— A two year old from a 488-lb. dam due in September and sired by an 800-lb. son of Willow Springs Crescent Prince.

— A two year old due in September from a 450-lb. dam and sired by an 800-lb. son of Pabst Comet.

These are all top entries . . .

LAKESIDE FARMS send a two year old daughter of their Wis Masterpiece Roma bull bred to Maple Lane Pabst Roamer—due sale time. Also a yearling male sired by a proven son of Burke and from a twice 500-lb. dam.

GREEN BAY REFORMATORY—the heifer, Wis Roseneath—born 1-4-54—her sire, Weber Comro Burke Regent; dam, Wis Rosemist. Will be bred to Wis Symbol, son of Leader from a 940-lb. F. daughter of Wis Cyclone.

FRED LUECK sends the heifer pictured below, an Invincible daughter from a 400-lb. 2-yr-old daughter of Pabst Roamer—her dam with over 700 F. due to a 758-lb. son of Raven.

The Fred Lueck heifer selling—daughter of C. C. Invincible.

We are making a special effort to present a splendid lot of early freshening heifers, some top males — choice heifer calves and a dependable proportion of good young fresh and springing cows. Our efforts have met with gratifying results.

Francis Darcey and Sons
Watertown, Wisconsin

Dunloggin? . . . Yes!

Fleet Wings Delmaster Lynn (VG

OUR HERD SIRE

Every one of his daughters to finish to date has over 500 lbs. fat, actual, 2X HIR, at 2 years.

Like our entire herd, he's all Dunloggin. His sire is Confideen Melody Master, son of Dunloggin Melcross (by Golden Cross) and Dunloggin Confident Adeen (VG) (her dam is Adeen).

His dam is Dunloggin Mistress Lieen, by Wood-Master from a 721-lb. daughter of Adeen. Lieen has 964, 870, 799 and 730 fat.

Delwood Farm

DONALD PHILLIPS acc.-cert. DAMASCUS, O.

— 66 —
FALL FRESHENING HEIFERS
FOR SALE

LARGE * TYPY
IN EXCELLENT CONDITION

Note — These heifers are ready to go into any state in the union.

Write, wire, or come and see them.

MILES B. MARSHALL
Morrisville New York

Top Bulls at two Great Sales

THE NATIONAL CONVENTION SALE

PABST LEADER POSCH
Top bull at the National Convention Sale at $3,650, to Dr. Jaime H. Caicedo, Cali, Colombia, South America.

THE EARLVILLE SUPER-DUPER

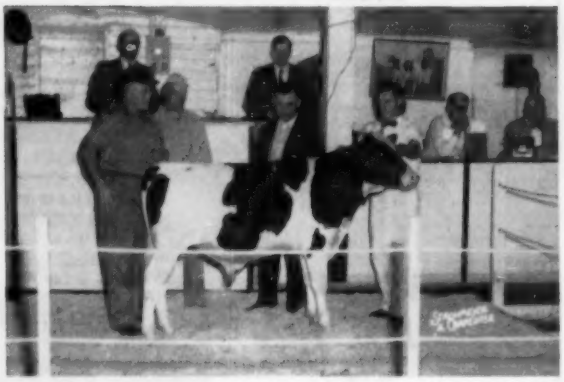

PABST LEADER ROBURKE DELL
Top bull at the Earlville Super-Duper at $2,125, to Mr. Job Stoltzfus, Elverson, Pa.

Congratulations!

Our congratulations and best wishes to both buyers. We were pleased and proud to be able to send a bull for use in the great herd that Dr. Caicedo is building in South America and we sincerely hope that Pabst Leader Posch will help make his herd even greater.

We were equally pleased that Mr. Stoltzfus selected our bull for use in his herd—one of the foremost farmer-breeder herds of his state. Pabst bulls have played quite a part in the building of this herd, which was formerly headed by Pabst Barta Prilly Wayne 16th (VG-SMP) who was followed by Pabst Walker Belbright (VG at 3y), and he in turn by a son of Pabst Regal (Ex-GM) from one of the best daughters of the 16th bull.

SIRE OF BOTH BULLS

WIS LEADER (EX-GM)
The $13,000 sire at Pabst Farms, Inc., being used extensively in the Pabst-Knutson unit.

Both bulls are sons of WIS LEADER, Excellent Gold Medal Sire, linebred grandson of Burke, and one of the most popular sires of the Burke line.

The dams are both double Burkes and complete three direct generations of our own Pabst-Knutson breeding.

PABST-KNUTSON
OCONOMOWOC, WIS.

CALENDAR OF SALES

June 20 Sutton, Vt., King George Farm Dispersal, Managed by W. A. Baker, Exeter, N. H.

June 21 Cherry Valley, N. Y., Thos. McCarthy & Sons Farm No. 2 Dispersal, Managed by R. Austin Backus, Inc., Mexico, N. Y.

June 22 Golden, Colo., The Walter H. Duppman Dispersal, Managed by H. R. Lascelles, Brighton, Colo.

June 27 Oconomowoc, Wis., William Owens Estate Dispersal, Managed by Piper Bros., Watertown, Wis.

July 2 Millerton, N. Y., Henderson Honour Dispersal, Managed by Henry E. Folger, Copake, N. Y.

July 6 Earlville, N. Y. 313th Earlville Sale, Managed by R. Austin Backus, Inc., Mexico, N. Y.

July 9 Williamston, Mich., 109th Wolverine Sale, Managed by C. B. Smith, Williamston, Mich.

July 11 Mauston, Wis., Wm. Curtiss Dispersal, Managed by Piper Bros. Farms, Watertown, Wis.

July 11 Sanford, Maine, Shaw's Dauntless-Dunloggin Sale, Managed by W. A. Baker, Exeter, N. H.

July 12 Watertown, Wis., (Clyman Farms) Wisconsin Breeders Sale, Managed by Francis Darcey & Sons

July 18 Atlanta, Ga., (Lakewood Park) Southern Invitational Sale, Managed by M. B. Nichols, St. Charles, Ill.

July 19 Turtle Creek, Pa., Robt. K. Rider Disp., joint management Pa. Holstein Assn. & R. Austin Backus, Inc., Mexico, N. Y.

July 20 Unadilla, N. Y. 51st Chambers Holstein Sale, D. R. Chambers, Mgr. Unadilla, N. Y.

July 21 Lancaster, Pa. 150th Garden Spot Sale, Managed by R. Austin Backus, Inc., Mexico, N. Y.

Aug. 1. Cuba City, Wis., Leo J. Timermann Dispersal, Managed by Francis Darcey & Sons, Watertown, Wis.

August 3 Earlville, N. Y. 314th Earlville Sale, Managed by R. Austin Backus, Inc., Mexico, N. Y.

Aug. 6 Geneva, Ill., LeRoy O. Norby Dispersal Managed by Baird & Darcey, Waukesha & Watertown, Wis.

Aug. 8 Middletown, Pa., Grand View Farms Annual Fall Sale, C. S. Erb, owner.

Aug. 8 Watertown, Wis., (Clyman Farms) Wisconsin Breeders Sale, Managed by Francis Darcey & Sons

Aug. 13 Williamston, Mich., 110th Wolverine & All-Michigan Sale, Managed by C. B. Smith, Williamston, Mich.

Aug. 15 Albuquerque, New Mexico, New Mexico State Holstein Sale, Managed by Holstein-Friesian Ass'n. of New Mexico.

Aug. 17 Unadilla, N. Y. 52d Chambers Holstein Sale, D. R. Chambers, Mgr, Unadilla, N. Y.

August 18 Lancaster, Pa. 151st Garden Spot Sale, Managed by R. Austin Backus, Inc., Mexico, N. Y.

Aug. 20 Mariette, Mich., Steward T. Taylor Dispersal

Aug. 22 Brantford, Ont., Oak Park Farms Dispersal, Managed by Hays Farms Limited, Oakville, Ont.

Aug. 24 Trenton, N. J., (Fairgrounds) New Jersey State Sale, Managed by R. Austin Backus, Inc., Mexico. N. Y.

Aug. 27 Durham, N. H., Strafford County Sale, Managed by W. A. Baker, Exeter, N. H.

Aug. 29. Waukesha, Wis., Harvest Special, Managed by Baird & Darcey, Waukesha, Wis.

August 31 Earlville, N. Y. 315th Earlville Sale, Managed by R. Austin Backus, Inc., Mexico, N. Y.

Sept. 7 Greensboro, N. C., Annual Fall Sale North Carolina Holstein-Friesian Ass'n., R. Glen Hardin, Olin, N. C., Sec'y.

Sept. 7 Orange, Va., Virginia Fall Sale

Sept. 9 Watertown, Wis., (Clyman Farms) Wisconsin Breeders Sale, Managed by Francis Darcey & Sons

Sept. 10 Williamston, Mich., 111th Wolverine Sale, Managed by C. B. Smith, Williamston, Mich.

Sept. 13 Madison, Wis., (Dane Co. Fairgrounds) Southern Wisconsin Breeders Sale, Managed by Francis Darcey & Sons.

September 15 Lancaster, Pa. 152d Garden Spot Sale, Managed by R. Austin Backus, Inc., Mexico, N. Y.

Sept. 16 Elkhorn, Wis. Elkhorn Spring Sale, sponsored by Walworth County Holstein Breeder's Ass'n., Roy Phipps, Mgr.

Sept. 17 Huron, S. D., Oviatt Farms Dispersal, Managed by C. B. Smith, Williamston, Mich.

Sept. 17 Hebron, Ill. Dicmar Farms Dispersal. Management of Piper Bros., Watertown, Wis.

Sept. 19 Syracuse, Ind., Complete Dispersal of Leonard Hibschman and Sam Mohler Herds, Managed by Leland J. Osborn, Pierceton, Ind.

September 20 Tunkhannock, Pa. 10th Northeastern Pa. Breeders Sale, Managed by R. Austin Backus, Inc., Mexico, N. Y.

Sept. 20 Kouts, Ind., Dispersal of Richard Hanna Herd, Managed by Leland J. Osborn, Pierceton, Ind.

Sept. 22 Millerton, N. Y., James W. Magee Dispersal, Managed by R. Austin Backus Inc., Mexico, N. Y.

September 24 Schaghticoke, N. Y. 5th Tri-County N. Y. Club Sale, Managed by R. Austin Backus, Inc., Mexico, N. Y.

Sept. 26 Barron, Wis., Barron Fall Sale, Rob't. W. Koepp, Mgr., Rice Lake, Wis.

Sept. 28 Sioux Falls, S. D., 10th Annual South Dakota State Sale, R. A. Cave, Sec'y, Brookings, S. D.

Sept. 29 Little Valley, N. Y., Cattaraugus-Chautauqua County Artificial Breeders Sale, Managed by Harris Wilcox, Bergen, N. Y.

Sept. 29 Ellicott City, Md., Dalton Farms Dispersal, Chas. A. Pumphrey & Sons, Managed by R. Austin Backus Inc., Mexico, N. Y.

October 1 Rhinebeck, N. Y. 17th Eastern N. Y. Club Sale, Managed by R. Austin Backus, Inc., Mexico, N. Y.

Oct. 1 Tulare, Calif., California Holstein Classic.

Oct. 3 Mount Vernon, Wash., 15th Annual Evergreen Dairy Classic, sponsored by Washington State Holstein Ass'n.; managed by R. E. Everly 616 New World Life Bldg., Seattle 4, Wash.

October 5 Earlville, N. Y. 316th Earlville Sale, Managed by R. Austin Backus, Inc., Mexico, N. Y.

Oct. 5 Stoughton, Wis. Fairgrounds, Dane County 4-H—FFA & Holstein Breeders Blue Ribbon Heifer & Bull Sale.

Oct. 8 Rochester, Minn., Olmsted County Holstein Breeders 10th Annual Sale, Gordon E. Johnson, Sec'y, Rochester, Minn.

Oct. 8 Williamston, Mich., 112th Wolverine Sale, Managed by C. B. Smith, Williamston, Mich.

October 8 Cobleskill, N. Y. 11th Schoharie County Club Sale, Managed by R. Austin Backus, Inc., Mexico, N. Y.

October 10 Delhi, N. Y. 10th Delaware County Club Sale, Managed by R. Austin Backus, Inc., Mexico, N. Y.

Oct. 11 Watertown, Wis., (Clyman Farms) Wisconsin Breeders Sale, Managed by Francis Darcey & Sons

Oct. 12 Hornell, N. Y., 40th Allegany-Steuben Club Sale, R. Austin Backus, Inc., Mexico, N. Y., auctioneers.

Oct. 13 Dunkirk, N. Y., (Fairgrounds) Chautauqua County Holstein Club Sale, Managed by Harris Wilcox, Bergen, N. Y.

Oct. 13—Dallas, Texas Pan-American International Holstein Sale, Managed by C. B. Smith, Williamston, Mich.

Oct. 14 Saratoga Springs, N. Y., Ash Grove Farms Dispersal, Managed by R. Austin Backus, Inc., Mexico, N. Y.

Oct. 14 Mt. Joy, Pa., (Keystone Sales Barns) Conestoga Classic Sale, Managed by Harvey Rettew, Manheim, Pa.

Oct. 15 Chicago, Ill., International Holstein Sale, Managed by Baird & Darcey, Waukesha and Watertown, Wis., and R. E. Everly, Co-Manager.

October 15 Cherry Valley, N. Y. 7th Otsego - Herkimer - Montgomery Club Sale, Managed by R. Austin Backus, Inc., Mexico, N. Y.

October 17 Meadville, Pa. 10th Northwestern Pa. Breeders Club Sale, Managed by R. Austin Backus, Inc., Mexico, N. Y.

Oct. 17 Trafalgar, Ont., (Hays Sales Arena) All-Canadian Holstein Sale, Managed by Hays Farms Ltd., Oakville, Ont.

Oct. 18 Trafalgar, Ont., (Hays Sales Arena) 5th Annual Maple Unit Sale, Managed by Hays Farms Ltd., Oakville, Ont.

Oct. 19 Owego, N. Y. 5th Finger Lakes Club Sale, Managed by R. Austin Backus, Inc., Mexico, N. Y.

Oct. 19 Herrington, Kansas, Kansas State Sale, Leo H. Hostetler, Harper, Kansas, Chairman Sale Committee.

Oct. 21 Watertown, Wis., 11th Annual Dodge County 4-H Club & Breeders Sale, Elsmer F. Berg, Sec'y, Brownsville, Wis.

Oct. 24 Grafton, Ont., Sale Arena, First Annual Quinte District Cattle Breeders Sale, Managed by Hays Farms Ltd., Oakville, Ont.

Oct. 24 Palmyra, N. Y., (Fairgrounds) Palmyra Regional Holstein Sale, Wayne, Ontario, Cayuga-Seneca and Yates County Clubs cooperating; Managed by Harris Wilcox, Bergen, N. Y.

October 25 Paris Hill, N. Y. 15th Oneida County Club Sale, Managed by R. Austin Backus, Inc., Mexico, N. Y.

October 27 Lancaster, Pa. 153d Garden Spot Sale, Managed by R. Austin Backus, Inc., Mexico, N. Y.

Oct. 29 N. Y. State Fairgrounds (Syracuse), 1st Empire Breeders' Sale, Cortland, Madison, Onondaga & Oswego Holstein Clubs; R. Austin Backus, Inc., Mgr., Mexico, N. Y.

November 2 Earlville, N. Y. 317th Earlville Sale, Managed by R. Austin Backus, Inc., Mexico, N. Y.

November 5 Troy, Pa. Ben & Leon Ballard Sale, Jointly Managed by R. Austin Backus, Inc., Mexico, N. Y. and Pa. State Holstein Assn.

Nov. 5 Chilton, Wis., 13th Annual Calumet "400" Foundation Sale, Managed by Leonard Seybold, Forest Junction, Wis.

Nov. 5 Boscobel, Wis., The Harold Tuffley Est. Dispersal, Managed by Francis Darcey & Sons, Watertown, Wis.

Nov. 7 Waukesha, Wis. U. S. National Blue Ribbon Sale, Managed by W. L. Baird, Waukesha and Francis Darcey, Watertown, Wis.

Nov. 8 Watertown, Wis., U. S. National Blue Ribbon Sale, Managed by W. L. Baird, Waukesha and Francis Darcey, Watertown, Wis.

Nov. 8 Lansdale, Pa., N. A. Rittenhouse Dispersal, Managed by R. Austin Backus, Inc., Mexico, N. Y.

November 11 Laurelton, Pa. 2nd Tri-County (Pa.) Breeders Sale, Managed by R. Austin Backus, Inc., Mexico, N. Y.

Nov. 12 Williamston, Mich., 113th Wolverine Sale, Managed by C. B. Smith, Williamston, Mich.

November 17 Lancaster, Pa. 154th Garden Spot Sale, Managed by R. Austin Backus, Mexico, N. Y.

Nov. 17 Toronto, Ont., (Royal Winter Fair) Third Holstein Sale of Stars, Managed by Hays Farms Ltd. Oakville, Ont.,

Nov. 22 Trafalgar, Ont., (Hays Sales Arena) 4th Annual Rosafe Sale, Managed by Hays Farms Ltd., Oakville, Ont.

Dec. 5 Williamston, Mich. Wolverine Invitational Sale, Managed by C. B. Smith, Williamston, Mich.

December 7-8 Earlville, N. Y. Invitational Earlville Sale and 318th Earlville Sale, Managed by R. Austin Backus, Inc., Mexico, N. Y.

Dec. 13 Watertown, Wis., (Clyman Farms) Wisconsin Breeders Sale, Managed by Francis Darcey & Sons

December 15 Lancaster, Pa. 155th Garden Spot Sale, Managed by R. Austin Backus, Inc., Mexico, N. Y.

Jan. 18, 1956 Utica, N. Y. 2d Annual New York State Convention Sale, Dr. R. S. Harrison, Chairman, Camden, N. Y.

Forsgate Farms

THANK YOU, FRIENDS...

To all of you who expressed an interest in the Forsgate herd by your attendance at our dispersal sale, to all who helped us in the promotion and conduct of the sale, and especially to those of you who purchased and placed bids on our cattle, we extend our sincere thanks! It is a source of great satisfaction to us that our Holsteins were so well and so widely appreciated.

Today the big barns are strangely silent. One by one they will be converted to accommodate our growing poultry operation. We will soon have over 20,000 layers, an incubator capacity of about 400,000 eggs, and an annual hatch of 1,500,000 chicks.

Forsgate Farms have long been one of New Jersey's leading retail dairies, delivering about 30,000 quarts of milk daily, along with our own ice cream and other packaged dairy and poultry products. Our own herd produced but a small part of our total milk requirements. Annually we have hundreds of city visitors, and we feel it is desirable to have some good dairy cows to show them.

It is our intention to maintain a milking herd of about 30 choice registered Holsteins for this purpose. They will be under the care of John Esch and Duncan MacKenzie, our herd managers, to whom we owe so very much for their faithful and expert handling of the herd during the past seven eventful years.

A cordial welcome is extended always to our many kind friends in the Holstein fraternity. We hope you'll drop in and see us whenever you are in New Jersey.

J. FORSTER ABEEL, President
Forsgate Farms, Inc.
Jamesburg, New Jersey

INDEX of ADVERTISERS

ADAMS ACRES 12
American Breeders Service 41
Anchor Serum Company 52
BADGER NORTHLAND, INC. 52
Baird & Darcey 46
Bancroft Acres 90
Barker, Howard C. 81
Barksdale, Wm. S. 7
Barr Dairy, Inc. 68
Bechtelheimer, Harvey 75
Bell Jr., John A. 42
Boerger, L. E. 83
Bottema Farms 89
Bouic Bros. 83
Breeders Supply Company 78
Broad Rock 48
Brubacher Sales 80
CANBY, J. O. 41
Carlin, J. W. 75
Carnation Milk Farms 18
Carrington Farms 70
Casey, Glenn 80
Cedar Lane Farm 51
Central Ohio Group 83
Chevrolet Motor Division 43
Christoph Farms 72
Clover Knoll Farm 77
Consolidated Products Company 39
Corse Press, The 44
Cowles, G. Harold 8
Creston Farms 74
Curtiss Dispersal 88
DECKER & SON, B. H. 46
Deep Lake Farm 38
De Laval Separator Co. 35
Dellinger Company, M & F 83
Delwood 93
De Vine's Mt. Hope Farm 56
Donaho Holstein Farm, S. R. 38
Dorn, Fred N. 58
Du Page River Farm 67
Du Pont De Nemours Co., E. I. 97
EARLVILLE SALE 90
Ebonite 73
Elloc Farm 70
Elgin Co. Holstein Breeders' Club 78
Everly Sale Service, R. E. 81
FENSTERMAKER, J. O. 80
Fergusson, James W. 80
Filbert Farm 10
Forkey Farms 44
Forsgate Farms 96
GLENAFTON FARM 85
Golden Arrow Farms 78
Gough, Sam 80
Green Meadow Farms 5
HALES & HUNTER COMPANY 60, 46, 52, 82, 90, 97
Hallrose Ranch 92
Harden Farms 68
Hart, Douglas 78
Hartsbrook Farm 57
Hassan's Farm 57
Hays Limited 79
Hickoryvale Farm 55
Hilltop Farms 3
Holstein-Friesian Assn. of America 60
Holstein-Friesian Assn. of Canada 81
Honour Dispersal, Henderson 86-87
Holstein-Friesian World 13
Houck, Donald E. 80
INDUSTRIAL UNIFORM & TOWEL RENTAL CO. 52
Inter County Dairy Cattle Assn. 79
JANSENWYCK FARMS 98
Jeff. Co. Holstein Breeders' Assn. 80
Johnson & Johnson Co. 54
KANSAS GROUP 75
Kaytee Farms 73
Killybracken 11
Kingstead Farms 7
Klenzade Products Inc. 40
Knollwood Farms 32
Kolk, Nicholas H. 44
Kroneman, Lloyd W. 66
Kyland 2
LAACKE CO., R. 79
Lake Aylmer Farm 11
Lindow Bros. 57
Logwood Farms 50
MAN-CRY-CO FARMS 67
Maritime Milling Co. 37
Marlow Holstein Farms 33
Marshall, Miles 93
Marshline Farm 82
Meek, Archie 15
Mid-Summer Sale 93
Milwaukee Co. House of Correction 42
Modelyne Valley Farms 73
Monocacy Meadows 57
Montgomery, Harold 83
NATL. AGRI. SUPPLY CO. 9
National Pedigree Co.
Newman Holstein Farms 92
OSBORN, LELAND J. 80
Osborndale 3, 79
Oxford Co. Hol. Breeders Assn. 80
PABST FARMS 100
Pabst-Knutson 94
Pan-American Int. Sale 45
Perth Co. Holstein Breeders Assn. 80
Pellissier Dairy Farms 72
Pinwood 74
RENFROW, EVERETT 66
River Valley Farm 15
Ridgely Farm 99
Rock County Farm 59
Rockcrest Farms 66
Ruby Acres 53
Ruggles, Frank 6
Russ-Glow Farm 41
SAN MAR GALE FARMS 71
Shaw's Ridge Farm 16-17
Shore Holsteins Ltd. 80
Smith, C. B. 80
Southwind Holstein Farm 6
Sprunger, S. C. 80
Standard Brands, Inc. 47
Standard Equipment, Inc. 44
Steel-bilt Proving Farm 49
Strohmeyer & Carpenter, Inc. 80
Sunny Vale Farms 14
Sunrise Dairy Farm 91
Swartz, Harvey 80
TIMMERMAN DISPERSAL, LEO J. 59
Trunlan Farm 55
VOSBURGH, CHARLES 81
WALK, FOSTER 82
Waukesha Dairy Cattle Sales & Service 81
Weller, Alson D. 91
Westlea Farm 56
Weston Manufacturing Co. 97
Wetmore Company, Fred C. 80
Whirlwind Hill Farm 8
White Farms 75
Wilcox, Harris 80
Willow Hollow Farm 76
Willow Ridge Farm 50
Wisc. State Dept. of Public Welfare 53
Wylam Sale and Pedigree Company 81

COMING EVENTS

June 21-23 East Lansing, Mich., 50th Annual Meeting, American Dairy Science Association, at Michigan State-College.

June 24 Rice Lake, Wis., Northwest B & W Show, sponsored by the Barron County Holstein Breeders' Ass'n.

July 11 Rockford, Ill., Twilight Meeting Holstein Clubs of Northern Illinois at Chambric Holsteins Farms.

July 13 Belvidere, Ill., (Fairgrounds) Boone-Winnebago B & W Show, Fred Snyder, President, Holstein-Friesian Ass'n. of Canada, Judge

July 14 Evansville, Wis. Tri-County B & W Show, (Dane-Rock Green)

July 14 Calgary, Alta., Holstein Day at Calgary Exhibition & Stampede, Harvey Swartz, Judge

July 16 Mooseheart, Ill. Nor. Ill. State B & W Show

July 25 Lodi, Ohio. Second annual State Picnic, Ohio Holstein-Friesian Association at Richman Farms.

July 29 Breese, Ill. Sou. Illinois State B & W Show

Aug. 5-6 Ithaca, N. Y. NYABC Dairy Show and Annual Meeting.

Aug. 12 Hollins, Va., Virginia Holstein Field Day at Hollins College

(Please turn to page 57)
(Continued from page 55)

Aug. 12 Durham, Conn., Fairgrounds, Connecticut Black & White Show

Aug. 15-16-17 Pennsylvania State Association tour to Brattleboro, Vt.

Aug. 16 Purcellville, Va., Loudoun Co. Black & White Show

Aug. 23 Trenton, N. J., New Jersey State Black & White Show.

Aug. 31-Sept. 9 Indianapolis, Ind., Indiana State Fair, Holstein judging Tuesday, Sept. 6, Gordon H. Cairns, Judge

Sept. 3 Middleburg, Va., Loudoun County 4-H, FFA and FHA Fair

Sept. 15-16 London, Ontario Western Ontario Championship Show, G. W. Trimberger, Judge.

Sept. 17 Warrenton, Va., Northern Virginia 4-H Dairy Show, J. Homer Remsberg, Holstein Judge

Sept. 19-23 Jamestown, N. D., North Dakota State Dairy Show, 4-H Judging Sept. 20, open class judging Sept. 21-22.

Use your hand like this. No mixing, no sprayer needed to fight flies this way. Apply "Marlate" dry, just as it comes from the bag, every 2 or 3 weeks.

Simple, Easy, Quick
Use Du Pont Marlate

It's new, it's better. Saves time and work. Du Pont "Marlate" 50 methoxychlor kills hornflies that follow cattle during the day. Sprinkle a tablespoonful along neck and back and rub in gently, against the hair. One treatment lasts 2 to 3 weeks, and a 4-pound bag does for 20 to 30 cows all season. To kill flies in the barn and on the premises, mix "Marlate" 50 with water and spray.

Advertisement

HALES & HUNTER CO.
Manufacturers of
PIONEER
Dairy Feeds

Benefit from the years of our experience

PIONEER DAIRY FEEDS

Write: Adv. Dept. MY6
141 W. Jackson Blvd. · Chicago 4, Ill.

NYLON NECK TAGS!

Here's the newest tag on the market! Tough, white nylon material. Will not crack or become brittle... even in coldest weather. Large, black, engraved figures easy-to-read at a distance. FULLY GUARANTEED. Priced only 40c ea. in lots of 100 or more; 45c ea. ind.; Key rings, 15c ea.

SEND FOR WESTON'S COMPLETE CATALOG, FREE!

WESTON Manufacturing & Supply Co.
1935 Spear Blvd., Denver, Colorado

1955 CLASSIFICATION SCHEDULE

DISTRICT	FIELDMAN	STARTING DATE	DEADLINE DATE
South	Cain	Aug. 9	July 9
Colo.-Wyo.	Blosser	July 12	June 12
Northern Calif.	Strickler	Oct. 4	Sept. 4
Southern Wis.	Brace	Sept. 6	Aug. 6
Ariz.-N. Mex.	Skogman & Strickler	Oct. 25	Sept. 25
Indiana	Miller	Oct. 11	Sept. 11
S. E. Penna.	Nesbitt	Oct. 25	Sept. 25
Iowa	Burgeson	Sept. 6	Aug. 6
Nebraska	Stewart	Oct. 25	Sept. 25
Mo.-Ark.	Skogman	Nov. 8	Oct. 8
Western N. Y.	Brown	Nov. 8	Oct. 8
Maine-N. H.	Crissey	Dec. 6	Nov. 6
Eastern Ohio	Hadley & Nichols	Dec. 6	Nov. 6

38 Classification Districts — 27 District Programs in 1955
36 Weeks Scheduled Program

Officers — Directors — Fieldmen of THE HOLSTEIN-FRIESIAN ASSOCIATION OF AMERICA

President ..... Albert B. Craig, Sewickley, Pa.
Vice-President ..... Scott R. Meyer, Hannibal, Mo.
Executive Secretary ..... Robert H. Rumler, Brattleboro, Vt.
Director of Extension ..... John E. Cooper, Brattleboro, Vt.
Counsel ..... Clinton M. Horn, 1144 Union Commerce Bldg., Cleveland 14, Ohio
Special Representative ..... Glen M. Householder, Brattleboro, Vt.

NATIONAL FIELDMEN

Allen N. Crissey, 360 Worthington St., Springfield 3, Mass.
Charles Brace, Lone Rock, Wisconsin
John H. Stewart, 1501 First Ave., S. Sioux Falls, S. D.
Russ Miller, 314 Fulton St., Williamston, Mich.
T. A. Burgeson, Jr., 405 Longwood, Rockford, Ill.
Dean T. Skogman, 1020 North Old Manor, Wichita, Kans.
Robert L. Cain, 1931 Gilbert Lane, Knoxville, Tenn.
Thomas B. Bentley, R-2, Box 121, Salem, Virginia.
George Blosser, Box 355, East D Street R-1, Moscow, Idaho

FULL TIME STATE FIELDMEN

W. D. Brown, Secy., N. Y. Holstein-Friesian Ass'n., 706 Seneca Bldg., 121 E. Seneca St., Ithaca, N. Y.
Wm. J. Baldwin, Ass't Sec'y., N. Y. Holstein-Friesian Ass'n., 121 E. Seneca St., Ithaca, N. Y.
I. D. Hadley, Ohio Holstein-Friesian Ass'n, Wooster, Ohio
Geo. Nichols, Holstein-Friesian Ass'n, Wooster, Ohio
Robert E. Strickler, Fieldman, California Holstein-Friesian Ass'n, 225 Angelo Bank Bldg., Fresno, Calif.
Arthur W. Nesbitt, Sec'y-Fieldman, Pennsylvania Holstein Ass'n, 517 South Garner Street, State College, Pa.

BOARD OF DIRECTORS

Terms Expire 1956: T. Hobart McVay, Nickerson, Kansas; David J. Roberts, Sauquoit, New York; Mark L. Borror, Springville, Calif.; John P. Case, Napersville, Ill.

Terms Expire 1957: Fred J. Nutter, Corinna, Maine; Richard N. Wills, McDonogh, Md.; Leon A. Piguet, E. Aurora, N. Y.; Grant S. Richards, Brigham Young University, Provo, Utah.

Terms Expire 1958: A. H. Jergens, Hutchinson, Minn.; O. F. Foster, Clarkston, Mich.; J. O. Canby, Langhorne, Penna.; R. L. Pfeiffer, Carnation, Wash.

Terms Expire 1959: Arthur J. Johnson, Elkader, Iowa; Elsmer F. Berg, Brownsville, Wis.; John M. Stoffell, Knoxville, Tenn.; Clair I. Miller, Medina, Ohio.

JANSENWYCK
Farms
Certified ··· Accredited
Always on the Honor Roll
HILLSDALE
NEW YORK

SMILES

Take Your Choice

A journalism student was complaining to one of his professors one day that "barbers make more money than authors do."

Said the student sadly, "I don't know whether to take a job in Greco's barber shop when I graduate, or to write novels."

"Toss a coin, my boy," counseled his teacher, "heads or tales!"

Have you ever noticed this about all these family comedy shows on television? Nobody in them ever wastes time watching television.

Last Laugh

A man who was fond of playing practical jokes, sent a friend a telegram, charges collect, which read: "I am perfectly well."

A week later, the joker received a heavy package on which he was required to pay very considerable charges. Opening it he found a big block of concrete on which was pasted the message: "This is the weight your telegram lifted from my mind."

Our colleges are educational institutions, of course, which is why the headlines are always so much bigger when a Latin professor changes schools than when the football coach moves on.

Taking No Chances

The Census Taker braved the backwoods to take a count of the backwoods families. When he asked one mountaineer how many children were in the family, the man replied: "Four, an' by gosh that's all I'm gonna have."

"Why? Well, I'll tell ya. I just read in this here government almanac that every fifth child born in this here world is a Chinaman."

Finance

The only thing wrong with that dollar that used to buy three times as much was that you didn't have it.—Marion (Wis.) Advertiser.

The applicant for the sales job stood before the sales manager.

"Married?" asked the sales manager.

"No, I'm not," he said, "but I can take orders, if that's what you mean."

Drug Clerk: "Did you kill any moths with those moth-balls I sold you the other day?"

Customer: "No, I tried for five hours, but I couldn't hit one."

THE "QUEEN" OF THE "PROUDS"

RIDGELY M PROUD QUEEN

FIRST 2 YEAR OLD IN NEW YORK STATE TO MAKE 20,000 LBS. MILK ON 2X

Ridgely M Proud Queen

Classified Very Good in First Lactation.

2y9m	365d	2X	20244	3.6	742.

Fresh again 6 weeks after completion of this record, 13½ months from previous freshening.

SIRE: BAKER FARM DUNWOOD PRIDE
Gold Medal-Excellent

DAM: THAMESVIEW MONOGRAM QUEEN (GP)

2y	365d	2X	12077	3.5	417.6
3y	346d	2X	13394	3.8	502.5

A daughter of Monogram Elmcroft Monarch

AND HERE IS HER UDDER

It seems fitting that my first ad in this new position in the "World" should feature Proud Queen. Bred and developed at Ridgely, she is one of the finest females in the herd, a member of one of the large and good families here.

Several have inquired regarding her type, especially as to the appearance of her udder after this exceptional production as a 2-year-old on 2X. I think you will agree that it has not been impaired.

As a matter of fact, she set her own pace during the entire lactation, never gave any indication that she was being extended, and just seemed to enjoy her work.

She is representative of the Pride-Monarch cross which is giving excellent results for type and production.

Frances Leggett
FRANCES LEGGETT

UDDER OF RIDGELY M PROUD QUEEN

Taken May 10, 1955, 6 weeks after the start of her second lactation, at which time she was consistently milking over 75 lbs. per day on 2X.

RIDGELY Farms
STONE RIDGE, NEW YORK

Bang's Certified — Vaccinated — T.B. Accredited

Ralph H. Buswell
Herdsman

Mrs. Frances H. Leggett
Owner

LEADING HONOR LIST HERD WITH 1585 POINTS

FIVE "FIRSTS" ON THESE FOUR ANIMALS

A DAUGHTER OF PABST COMET (GM-VG)

PABST COMBURKE BELMONT "VG"

305d	4½y	3X	20663	4.2%	876.7	(1st)
			(U. S. Record)			
365d	4½y	3X	23152	4.3%	991.7	(1st)

A DAUGHTER OF PABST COMET (GM-VG)

PABST COBAR PRILLY "GP"

305d	4y	3X	18855	3.7%	698.6	(1st)
365d	4y	3X	20999	3.7%	782.3	(11th)

A DAUGHTER OF PABST ROAMER DEAN (E)

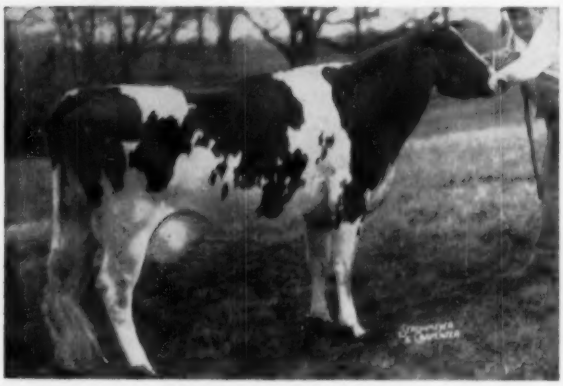

PABST DEAN JUDY "VG"

365d	2y	3X	22920	4.1%	934.6	(1st)
			(4th high in U. S.)			

A DAUGHTER OF PABST ROAMER (E-GM)

PABST ROAMER PREMELLA "VG"

305d	2½y	3X	20678	3.5%	715.6	(1st)
			(Wis. State Record—National Milk Record)			
365d	2½y	3X	23697	3.5%	827.3	(5th)

Write for pedigrees of Burke-bred bull calves and information for securing semen from our herd sires.

PABST FARMS INC. Acc. & Neg. **Oconomowoc, Wis.**